Parents Are Arrested for Slaying Missing Daughter

ONE CENT
Sunday Edition 5¢

Oakland Tribune.

LAST EDITION

VOL. LXXXI. WEATHER—Oakland and vicinity: Fair tonight and Sunday; light west wind. OAKLAND, CALIFORNIA, SATURDAY EVENING, MAY 30, 1914. 16 PAGES NO. 99.

SEARCH WATER FOR LINER'S DEAD

:O: :O: :O: :O: :O: :O:

THOMAS WINS AUTO RACE

DAWSON IS REPORTED DYING

Famous Driver and His Mechanician Crushed Under Car

Italian Gilheolay Is Injured; Machines in Spin at Turn

INDIANAPOLIS, May 30.—Rene Thomas, driving a Delage, won the fourth annual 500-mile automobile race here today. His time broke the record for that distance, being 6:03:45, an average of 82.47 miles an hour. This is almost four miles to the hour better than Dawson's time in 1912. Duray, also driving a French car, finished second, about 3 laps behind Thomas. Duray's time was 6:10:24.

The 450-mile record was broken with a speed of 82.43 miles an hour. Thomas led his nearest competitor, Duray, by more than two laps. Guyot was third: time, 5:27:36.

Fifteen cars were left in the race at the end of 400 miles. Thomas was again in the lead, three laps ahead of Duray, in the second place, who was followed by Guyot. The time for the distance, 4:52:02, marked another new record.

Dawson, winner of the 1912 race, was probably fatally* injured today when his car, No. 26, in the speedway race, overturned, pinning him and his mechanician underneath. Both were taken to the field hospital. It was reported, then denied, that Dawson's back was broken. His mechanician was not so badly hurt.

Dawson's machine was overturned when he tried to avoid the wrecked car in which Gilhooley started in the race. Gilhooley overturned on the southwest turn and he and his mecha-

(Continued on Page 2, Col. 7)

Flowers and Tears for the Soldier Dead

War Heroes Are Honored by Survivors

OAKLAND HONORS SOLDIER DEAD. (TOP) DECORATING GRAVES OF SPANISH WAR VETERANS AND, BELOW, REMNANT OF GRAND ARMY OF THE REPUBLIC ON MARCH.

CORPSES FILL MORGUES

CAPT. SOBS WHEN TOLD OF HORROR

Master of Liner Stuck to His Post Until Rescued

Gave Orders to Save the Women and Children First

MONTREAL, May 30.—Thomas Smart, one of the survivors of the Empress of Ireland disaster arriving here today, believes he was the last man to speak to Captain Kendall before the collision. He tells a graphic story of the rescue of the steamship's master after Captain Kendall had given orders to save the women and children first and had stuck to his post to the very last. This is Smart's story:

"I was sitting out on the upper deck," he said, "when the captain walked past about 1:30 o'clock and said, 'It is a nice night, but it looks to me as though a fog is coming. You never know how soon a fog will drop on you at this part of the river.'"

SHOUTS TO CREW.

When the crash came, Smart says he saw Captain Kendall on the bridge. He was holding on to the rail, shouting orders to the crew, leaning over and waving his hands. He heard him say:

"Keep your heads there, and don't get excited!"

When a boat dropped sideways into the water the captain seemed to realize that the liner was lost, for he shouted:

"Hurry up there, everybody. There is not a minute to lose. Get the stewards through the

(Continued on Page 2, Col. 4.)

DYNAMITE MAY BE USED TO BLOW UP WRECK OF VESSEL

MONTREAL, May 30.—In the latest estimate of figures issued by the Canadian Pacific Railway the total number of the dead is reduced to 964. Of this number 753 were passengers and 211 crew. Of the 403 saved the passengers number 201, crew 202.

QUEBEC, May 30.—Of the thousand or more persons who went to their death yesterday with the sinking of the liner Empress of Ireland, the bodies of more than 300 had been recovered today, search was being conducted in the St. Lawrence for others, and the living—estimated at 355—were either at or enroute to their homes garbed in garments supplied by the residents of Rimouski.

Early today the bulk of the dead then recovered were placed on the government vessel, Lady Grey, at Rimouski to be brought to this city, pending identification.

Captain Kendall of the Empress of Ireland, still suffering from his injuries, remained at the little village, from the wharves of which at low tide he could see the funnels of his stricken ship gleaming above the river's surface.

With the Empress it became known today went down $1,000,000 in silver bars, shipped from Cobalt to England.

MAY DYNAMITE WRECK.

It is the opinion in shipping circles that the Empress will either have to be bodily raised or dynamited from its position for fear that her presence will cause the formation of a sand bar.

The collier Storstad that ripped open the liner's side, arrived at Quebec early this morning and proceeded slowly to Montreal. Captain Anderson, while refusing to give out any extended statement, said the collision had been due solely to the suddenness with which the fog shut down on the vessels.

He added that after the crash he picked up more than 300 persons; in fact, most of those saved. The collier had in her bow above the waterline a hole large enough to admit three men erect. Her port anchor was missing, having been dragged away and sunk with the Empress.

COFFINS PILED HIGH.

The whole of Quebec mourned today awaiting the arrival of the dead from Rimouski. Undertakers from far and near have been summoned to the city and the government dock, so called, has been converted into a morgue. High piles of coffins await the dead who will be ranged in rows, together with any scant belongings they possessed to facilitate their identification.

A few were identified at Rimouski today. Among those whose identification was thought to be correct was a Mrs. Gallagher of Winnipeg. Her son identified the body. There was a Gallagher, sex unstated, mentioned yesterday in the first cabin survivors. Another body was thought to be that of Albert Gallagher, a first cabin, of London. Other identifications supposed to be correct were Mrs. P. Flack of Gravenhurst, Ontario, not mentioned in the passenger list and the body of a man, a Mr. Taylor. There was a J. T. Taylor mentioned among the first cabin missing.

BODIES CUT AND BRUISED.

There is among the dead the body of a well-dressed woman on whose fingers there are diamonds. Beside her lay the body of one of the Empress stewards.

Many of the bodies are cut and bruised, some as if with a knife. There are many women and many children. On Taylor's body was a belt holding $2000.

Some wore life belts when picked up and of these many had died with their arms extended above their heads. The mother, previously mentioned who held the body of her dead child to her breast wore a gold chain bearing a gold cross. Hundreds of women, it is said, might have been saved had they not stopped to dress.

Though the crew members predominated in the saved, no word of reproach for them has been heard. It was pointed out that many were on deck, on duty, and that those who leaped after

(Con. on Page 2, Cols. 1-2-3)

'SOCIETY' SCOLDED

U. C. Authorities Ascertain That Organization Consists of One Student.

UNIVERSITY OF CALIFORNIA, May 30.—The "Society for the Study of Liquor Legislation" has gone to smash. It was composed, according to the students' affairs committee, of just one member, Thomas M. Carlson, a junior student in the university. He has been severely scourged by the committee and ordered by President Benjamin Ide Wheeler to appear before him for reprimand.

Carlson, according to the committee, constituted himself the society. He sent out in April of this year letters bearing the society's name and signed by him as secretary, opposing the proposed "California Dry" amendment. Investigation showed that Carlson was the whole society. Carlson, who resides at 409 Adams street, Oakland, is in the college of natural sciences.

His letter stated that the "Society for the Study of Liquor Legislation" had been formed on the campus for the investigation of the "dry" campaign. It added that the society was opposed to the movement. The committee made public its report today, in the following language.

"Thomas M. Carlson, '15, appeared before the committee and answered its questions regarding the "Society for the Study of Liquor Legislation of the University of California.' The findings of the committee are briefly as follows: With regard to the letter which he sent out on April 27 to many of the students of the university: The 'Society for the Study of Liquor Legislation' has only one regular officer: it does not hold regular meetings. It has never transacted any business other than the preparation and sending of the letter of April 27, which Carlson drew up almost entirely by himself. It seems to the committee, in view of these facts, that the name of the university had been improperly used for a selfish purpose and it therefore recommends that Carlson, '15, be reprimanded by the president of the university for his indiscretion in using the name of the university in conjunction with a society which has no affiliation whatever with this institution."

President Wheeler has accepted and confirmed the recommendations of the Students' Affairs Committee of the Associated Students, and has notified Carlson to appear for reprimand for such unjustified use of the name of the University of California.

New Campaign Begins For Auditorium Bonds

Enthusiasm in the campaign for the second election, to be held on June 12, for the issuance of $500,000 bonds for the completion of the municipal auditorium, marked the meeting of the progress and prosperity committee of the Chamber of Commerce last evening. Organization of the military staff for a thorough canvass of the voters has proceeded apace and the precinct captains have been named and many of the workers selected. The final details will be perfected at a meeting to be held Thursday night and the campaign will then open in earnest.

Brief addresses were made by W. F. Hobbs, commander-in-chief of the campaign; Mark Requa, president of the Alameda County Tax Association; A. Jonas, president of the Chamber of Commerce; F. A. Briggs, chairman of the committee, and Dr. Minora Kibbe of the Oakland Civic Center. The co-operation of the women's organizations is to be requested in the campaign and a large delegation will be present at the Thursday night meeting.

Stanford Gets Second Place in Athletic Meet

ST. LOUIS, May 30.—The University of Chicago took first place in the Missouri conference meet here today, and Leland Stanford Jr. University second. Murray of Stanford clipped one-fifth of a second off the conference record in the 220 hurdles, making the distance in 24 seconds. Conference records in the discus, broad jump, half mile relay, 220 yard dash, and 400 were also broken. The final score: Chicago, 41½, Leland Stanford Jr., 34, Colorado, 15, Nebraska, 13½; Kansas 13, Missouri 12; Northwestern, 8; Kansas Agricultural, 7½; Drake, 6; Missouri School of Mines, 6, Ames, 4½; Washington, 4.

WAS CHILD SLAIN?

Doctor, His Wife and Lodger Are Arrested Year After Disappearance.

NEWCASTLE, Ind., May 30.—Dr. and Mrs. W. A. Winters, father and stepmother of Catherine Winters, aged 9, who disappeared from her home here more than a year ago, were arrested on their arrival here from Terre Haute, Ind., today. They were charged with conspiracy to commit a felony. This makes three arrests in the case, W. H. Cooper, a former roomer in the Winters home, having been arrested late last night.

It was said a second search of the home of Dr. W. A. Winters, father of the girl, would be made late today. Private detectives and local police officers who searched the home last night asserted they found, sealed in the basement wall, a red hair ribbon, a red undershirt and red sweater which had belonged to the missing child.

CLOTHES ARE CLEW.

The sweater, police officers declared, had holes in it which looked as if they had been burned there, and the underskirt was stained as if by blood.

Cooper was a roomer at the Winters home at the time of the disappearance of the girl, but left Newcastle the day after she disappeared and remained away for ten days. He did not seem much surprised when arrested and declared that he could prove an alibi. He also blamed Peter Watkins for his predicament.

Dr. and Mrs. Winters were in Terre Haute, where motion pictures are being shown to raise funds to further the search for Catherine.

Large sums of money have been spent in search for the child and she

(Continued on Page 2, Col. 6).

WILSON ATTENDANT

Appears at National Cemetery Exercises; Day Observed in Oakland.

WASHINGTON, May 30.—President Wilson changed his plans today and decided to attend the Memorial day exercises at Arlington National cemetery. Secretary Tumulty made a statement explaining that the President "was not willing that his absence should be misconstrued."

In announcing the President's decision Secretary Tumulty said.

"When the invitation was extended by the committee representing the Grand Army of the Republic of the District of Columbia, the President informed the committee that he did not think the occasion would be opportune for the delivery of an appropriate address and because of this felt he must decline the invitation, agreeing, however, to attend memorial services at a later date.

"Evidently a false construction has been placed on this action and therein lies the reason for the change in the program.

"The President was not willing that his absence should be minconstrued."

LOCAL HONORS FOR DEAD.

Fife and drum and the bugle call echoed among the hills of Mountain View Cemetery this morning and among the green plots grizzled men in uniforms of blue marched along the winding paths beside which their comrades of the battlefields lie awaiting them.

It was not with guns they marched nor with martial air. Under a clear, blue sky, escorted by white-clad women, wives, daughters and hosts of the younger generation, all laden with the season's

(Con. on Page 3, Cols. 1-2-3)

NURSE IS INJURED

Crushed by Runaway Team, She May Not Recover From Operation.

Knocked down by a runaway team as she was about to cross Twentieth street at Broadway yesterday afternoon and pinioned under one of the horses, Miss Silvia Brainard, a pretty pupil nurse in the Fabiola hospital, was seriously hurt and is now receiving care in the same institution in which she had ministered to others. She suffered a compound fracture of the left leg and possible internal injuries. Both knees were crushed. She was operated upon last evening.

In company with another nurse Miss Brainard had just left the hospital on her way to the business section on a shopping tour. She was about to step from the curbing to take a street car when a runaway team attached to a brewery wagon dashed around the corner. She was struck by one of the horses and at the same time the animal slipped on the asphalt and fell in such a manner as to bring its full weight on Miss Brainard's leg.

Harry Crow, driver of the wagon, at once went to her assistance. Aided by passersby he extricated the injured nurse from the dangerous position and she was conveyed to Fabiola hospital in a passing automobile.

The horse, which had fallen on the curbing and received such injuries that it was shot by Patrolman J. L. Chamberlain.

Miss Brainard was accompanied by Miss Miriam Hollister, a nurse of Fabiola hospital.

According to latest reports from her bedside there is grave fear that she will not recover.

ALL OF DEAD IN EMPRESS OF IRELAND HORROR IS 1032

Only 18 First Cabin Passengers Among Survivors; 300 Bodies Overtax Morgues

(Continued From Page 1)

helping such passengers as they could were able to swim. Most of the first and second cabin passengers were caught in their beds by the rush of water.

MORGUES OVERTAXED.

QUEBEC, May 30.—In all 1032 persons lost their lives when the steamer Empress of Ireland was rammed and sunk in the St. Lawrence river yesterday. Figures made public today by the Canadian Pacific Railroad Company, owner of the lost boat, showed that of the 1387 persons on board, 355 were rescued as follows: First cabin passengers 18, second and third cabin 131, crew 206.

When the ship sailed she carried eighty-seven first-class passengers, 153 second and 715 third and a crew of 432.

At Rimouski the ghastly aftermath of the disaster was developing rapidly. More than 300 bodies had been landed there at an early hour and so overtaxed were the morgue facilities of the village that the corpses were piled in tiers. There appeared to be many foreigners among the dead, judging from the number of passports found on the bodies.

IDENTIFICATION DIFFICULT.

In the grim pile was one mother with a babe clasped closely to her breast and women and children were numerous.

The collier Storstad which rammed the Empress arrived here shortly after 1 a. m. and anchored in mid-stream for four hours, then sailing for Montreal. No newspaper men were allowed on board, but it was learned that she saved several score of her victim's passengers.

The Storstad's bow was badly damaged, a hole fifteen feet square showing plainly.

ACTOR AND WIFE DIE TOGETHER.

F. E. Abbott of Toronto told of how Lawrence Irving, actor and son of the late Henry Irving, died trying to save his wife, who perished with him.

"I met him first in the passage-way," Abbott said, "and he said calmly, 'is the boat going down?' "I said it looked like it.

'Dearie,' Irving then said to his wife, 'hurry, there is no time to lose.'

"Mrs. Irving began to cry and as the actor reached for a life belt the boat suddenly lurched and he was thrown against the door of his cabin. His face was bloody and Mrs. Irving became frantic.

DECLINES HELP FROM FRIEND.

'Keep cool; keep cool,' he warned her, but she persisted in holding her arms around him. He forced the life belt over her and pushed her out of the door. He then practically carried her upstairs. I asked if I could help and Irving said, 'Look after yourself first, old man, but God bless you all the same.' "

Abbott said he left the two, man and wife, struggling. Abbott got on deck and dived overboard. He caught hold of a piece of timber and then looked around. Irving by this time was on the deck. He was kissing his wife. As the ship went down, they were clasped in each other's arms.

NOTED ENGLISHMAN SACRIFICES OWN LIFE.

M. Darling, a survivor, was saved by a life belt that might have saved Sir Henry Seton-Karr.

"My cabin was opposite Sir Henry," said Darling, "and when I opened my door we bumped into each other in the passage-way. He had a life belt and he offered it to me. I refused it, but he said, 'Go on, old man; take it and I will get another.'

"I told him to save himself, but he got angry and actually forced the belt over me. He then hurried me along the corridor to the door. Apparently he went back for another belt, but a moment or two after he had left me the ship went down. I was picked up."

VESSELS HAD SIGNALED.

RIMOUSKI, Quebec, May 30.—The government boat, Lady Evelyn, laden with more than 300 dead from the steamship Empress of Ireland steamed away from Rimouski today for Quebec, where, in an improvised morgue, the victims of the disaster will await identification.

Captain Kendall of the Empress, still suffering from nervous shock and injuries, was a little better this morning. He has not contracted pneumonia, as was reported.

To friends with whom he has talked, he lamented bitterly the failure of the collier Storstad to hold her bow in the rent she had opened in the liner's side.

It appears that it was misty, but not actually foggy when the crash occurred. The Empress had passed Rimouski at 1:30 a. m. and was on her course.

STEAMER DRIFTS.

Captain Kendall was on the bridge and ordered the ship slowed down. Then he made out the lights of an approaching steamer. He whistled and the steamer answered, indicating that the signal had been understood. The vessels were far apart when these signals were exchanged. As they came nearer the Empress' engine came to a full stop, but she drifted under her momentum. Then Kendall, it is said, ordered "slow astern." The Storstad kept on her way toward the liner.

One theory expressed is that Captain Anderson of the Storstad failed to assess the bow of the larger boat. At any event, her nose struck the bow of the liner and plunged into her just amidship. It was not a severe shock, but the wound inflicted was at a place where the double hull and bulkheads were of no avail.

HUNGER IS SATISFIED—
But there is a feeling of heaviness, of Bloating, Heartburn, Indigestion remains undigested, ferments and distresses the entire system. Such cases can be materially benefited
HOSTETTER'S STOMACH BITTERS
HANDY FOR EMERGENCY

England Mourns Dead in Shipwreck

LONDON, May 30.—The British public, which went home last night believing that the greater part of the passengers on the Empress of Ireland had survived the disaster in the St. Lawrence river, was shocked this morning to learn that the loss of life exceeded 1,000 and that many of the victims were from the United Kingdom.

King George early this morning sent a messenger to the European manager of the Canadian Pacific railway expressing his sorrow at the disaster and the great loss of life.

John Burns, president of the local government board, was one of the first callers at the London office of the company. The lord mayor of London, on learning the extent of the disaster, decided to open a fund toward the relief of the widows and orphans of those of the passengers and crew who had been lost. Great crowds besieged the London and Liverpool offices of the company and anxiously scanned the lists of the rescued.

There were many pitiable scenes when women and men who had waited throughout the night in the hope that their friends or relatives were safe could not find their names on the lists and turned away in despair only to return when further bulletins were posted.

CANCEL TRIPS.

A number of passengers who had booked berths on trans-Atlantic steamers sailing today canceled their trips at the last moment as the result of the accident to the Empress of Ireland.

King George today cabled to the Duke of Connaught, governor-general of Canada:

"I am deeply grieved over the awful disaster to the Empress of Ireland, in which so many Canadians lost their lives. Queen Mary and I both assure you of our heartfelt sympathy with those who mourn for the loss of relatives and friends."

To Sir Thomas Shaughnessy, president of the Canadian Pacific railway, his majesty cabled:

"In the appalling disaster which has befallen your company by the loss of the Empress of Ireland, in which so many perished, I offer you my sincere sympathy."

The king received this morning the following from Raymond Poincare, president of the French republic:

"It is with profound emotion that I learn of the terrible catastrophe in connection with the Empress of Ireland, which will plunge so many families into mourning. From my heart I tender to your majesty the sincere regrets and keen sympathy of the French people."

Only Four Greater Sea Disasters in Century

The loss of life on the Empress of Ireland has been equaled or exceeded by only four marine disasters in the last century. These were the loss of the Rhone, Wye and other vessels at St. Thomas in the great hurricane of October 29, 1867, when 1000 persons perished; the burning of the excursion boat General Slocum in the East river, New York, on June 15, 1904, with an approximate loss of 1000 lives; that most terrible of all marine disasters of modern times, the loss of the Titanic, on April 14, 1912, which sank after collision with an iceberg, with 1490 of her company, and the loss of the Kike Maru off the Japanese coast, September 28, 1912, with 1000 lives.

Other disasters that approximated in loss of life the fatality list of the Empress of Ireland were the Princess Alice, sunk in collision in the Thames river September 3, 1878, with a loss of 700; the Eritogiri, foundered off the Japanese coast September 19, 1890, loss 540; the Utopia, sunk off Gibraltar in collision March 17, 1891, with a loss of 574; the Norge, stranded off Rockall reef June 25, 1894, with a loss of 600; La Bourgogne, lost in collision in the North Atlantic July 4, 1898, with a loss of 571; the Japanese battleship Mikasa, blown up on September 12, 1905, with a loss of 599.

King Victor Emmanuel and Pope Pius Condole

ROME, May 30.—King Victor Emmanuel and the Italian government have sent expressions of sympathy to the government at London in the disaster which has overtaken the Empress of Ireland. The Pope and Cardinal Merry del Val, Papal secretary of state, have expressed their condolences through the apostolic delegate in Canada.

Man From Santa Barbara Is Safe

SANTA BARBARA, May 30.—Alexander Bunthrone, who, with George Johnstone, is included in the list of second cabin passengers of the Empress of Ireland as missing, evidently is safe, according to a telegram received by friends here late last night. Nothing is said in the message of Johnstone. Both young men were returning to their homes in Scotland after working on a ranch here since last August.

HOLD PRAYER SERVICES.

NEW YORK, May 30.—At Salvation Army headquarters here 700 delegates from all parts of the United States assembled to sail today on the Olympic to attend the international convention in London, held an almost continuous prayer service for their comrades who perished in the Empress of Ireland disaster.

Messages received by Commander Eva Booth from Lieutenant-Governor J. M. Gibson of the province of Ontario, confirmed reports that few of the Canadian delegates aboard the Empress of Ireland, probably not more than twenty, were rescued.

Commander Booth sent messages to Salvation Army officers in Quebec to make every effort to identify the dead and report the names of the survivors.

ANXIETY IN NORWAY.

CHRISTIANIA, May 30.—The disaster to the Empress of Ireland has caused consternation in Norway. It was thought many Norwegians were traveling on this steamer to participate in the Norwegian centenary celebration.

COUPLE SAFE.

MILWAUKEE, May 30.—"Both safe, coming home." This was the wording of a telegram received today from Henry Freeman of West Allis, Wis., who, with his wife, was aboard the Empress of Ireland. Their names were in the list of missing.

WRECK SURVIVORS REACH MONTREAL

Remnant of Salvation Army Band Returns; Many Companions Perished.

(Continued From Page 1.)

corridors. If there are doors locked, break them in. Get the people out, and don't forget that the women and children must come out first."

CAPTAIN KENDALL SOBS

"He spoke through a megaphone," said Smith, "but there was so much screaming and moaning that his voice was drowned. But he stuck to his post to the very last.

"When I got into the Lady there and they were giving him brandy. When he was able to speak, he looked around and asked, 'Where's the ship?'

"A passenger, who looked like a doctor, told him the boat had gone down. On hearing this Captain Kendall buried his face in a piece of tarpaulin and cried as though his heart would break."

SALVATIONISTS DIE.

Exhausted survivors of the Empress of Ireland disaster, wearing misfit clothing supplied by the people of Rimouski, arrived in Montreal today. In the party was a remnant of the Salvation Army delegation which was en route to the worlds congress in London. More than a hundred of them perished. The survivors included: Messrs. McIntyre, Measures, Greenaway, Staff Captain McMammond, Lieutenant Keith, James Johnston, Major and Mrs. Atwell, E. Green, Captain Spooner, little Grace Hannagan, Miss Bales, all of Toronto; Mrs. Cook and Band Sergeant Fowler, Vancouver, and Miss Wilmot of Winnipeg.

"I was looking through the porthole in my cabin amidships," said Band Sergeant Fowler, "when I saw a big black ship loom up out of the darkness. It seemed only a few feet away.

GRINDING COLLISION.

"Then came the jolt; it could not be called a crash, because it was more of a grinding sensation. Before I realized what had happened my cabin began to fill with water. I rushed out of the cabin and up the main companionway. I saw a girl with a baby in her arms and a little child following her. The girl begged me to put a life-belt on her, so I stopped long enough to do this.

By the time Fowler had reached the deck, he said, the ship was listing badly and the passengers had to cling to the rail to keep from going over the side. Fowler jumped.

"I went down until I thought my lungs would burst," he said. "Bodies bumped into me. Once a man threw his arms around me and I had to fight to break his grip. I swam several hundred feet and was almost exhausted when a boat picked me up."

Resident survivors not in the Salvation Army who arrived here include Messrs. Kent, Ferugson, Duncan, Weinrauch and Miss Grace Kohl. Those from Toronto included Mrs. O'Hara, Miss O'Hara, Miss Lee, Dr. Hunt and Thomas Smart.

NO CAUSE GIVEN.

The Dominion Coal Company, which chartered the Storstad, among other steamers, under the name of the Black Diamond line, has received no direct communication from Captain Anderson with regard to the accident. Captain Anderson has, however, wired the head office at Sydney that his boat was damaged and that he was proceeding to Montreal. The wire was sent on to Montreal. No mention was made as to the cause of the accident nor as to the Storstad having any rescued passengers on board.

The Storstad was built at Walker-on-Tyne, near Newcastle, in 1910, and is owned by A. F. Klaveness & Company, Limited, Christiania. The vessel is 440 feet long, 58 feet beam and 24½ feet deep. She was carrying 10,500 tons of coal at the time of the accident.

Professor Davidson Survives Disaster

BERKELEY, May 30.—Professor F. J. Teggart of the university department of history is expecting a personal telegram today from Gordon C. Davidson, native sons' traveling fellow in California history, making doubly sure the assurance received yesterday evening in a telegram from the Canadian Pacific Steamship Company that Davidson had been saved from the wrecked Empress of Ireland.

Last evening's message was very brief, stating merely that Davidson had been saved. Professor Teggart and others in the history department are anxiously looking for some word directly from Davidson himself, feeling certain he will wire at the first opportunity.

Davidson was recently appointed N. S. G. W. fellow, leaving Berkeley May 16. He was to have stopped at Vancouver, his home, and again at Toronto, where he had graduated six years ago from the university, and sail from Halifax for London May 28 on the Empress of Ireland.

EIGHT FROM ONE TOWN.

HOUSTON, Minn., May 30.—Eight from this little village of 200 people were lost on the Empress of Ireland. A telegram from the company's offices at Montreal says they took the steamer and their names are not in the list of saved. The Houston victims are Andrew Carlson, Ulf Johnson, John Gustafson, Mrs. Alvin Carlson and four children.

FEARED DISASTER.

REGINA, Sask., May 30.—Ensign Florence Peacock, head of the Salvation Army in Weyburn, who sailed on the Empress of Ireland, formerly served with the army in Toronto.

Miss Mary Wood, of Regina, another passenger, before leaving her home, expressed to her sister the belief that some evil would befall her on the way.

"I am sure I will never land in

Whooping Cough! Oh Oh! Give Foley's Honey and Tar Compound! It Helps.
A child that is feverish and restless, with an inflamed throat and spasmodic cough, needs special care and attention for whooping cough starts that way. Give Foley's Honey and Tar Compound for the distressing, wearing cough—it helps wonderfully. Mrs. Snipes, Raymondville, Mo., says: —"I got fine results from Foley's Honey and Tar and it is a great medicine for whooping cough." Sold everywhere.

TODAY'S BASEBALL

SEALS STAGGER IN AHEAD 8 TO 6

Fanning, With Eight Run Lead, Just Manages to Lead.

A morning holiday crowd saw the Seals stager to the wire ahead this morning in a wild and woolly game at the Oakland park. Only the fact that Fanning was eight runs to the good in the first six innings enabled the Skeeter to withstand the assault of the visitors, for they [illegible] nings for seven smites and a half dozen runs and had the bases jammed when Moran flew to Schaller, closing the eighth inning.

Kremer started for Sacramento and Wolverton let him suffer for six innings during which the Seals slammed him for eight runs and eleven admissions to the third columns of the box score. Young Colwell, fresh from the Trolley League, was inserted in the seventh round and [illegible] stalwarts as Fitzgerald and Howard. In the very next round Wolverton restored Colwell to the bench and safety in order that he himself might come to the bat in a pinch and poke out a hit that added another tally to the Wolf total. Walter Slagle worked in the ninth for the Wolves.

The gray-haired Sacramento boss kept the official scorer busy by shuffling his line-up like a deck of cards. Pappa undertook to cover right field for Sacramento, but when the Seals discovered that anything they hit to that portion of the park went for a hit, Wolverton switched Shin and Pappa. The Seals then hit to left field, and in self defense Wolverton took Pappa out, sent Shinn back to left and put Bert McCoy in right. Hannah caught half the game and Lynn took his place. Van Buren, the greatest pinch hitter this side of Christendom, singled with Kremer's bat in the seventh. Klawitter ran for Wolverton in the eighth, and then when Klawitter reached second he was benched in favor of Gregory. Oh, yes, it was a gay party.

To add to the general wiedness of the exhibition, Chapple Charles kissed the ball to the center field fence in the fifth inning and then overlooked the small detail of touching third base, so that Charles was retired and his home run went for a two-base hit. The score:

SACRAMENTO

	AB.	R.	BH.	SB.	PO.	A.	E.
Shinn, rf.	2	0	0	0	0	1	0
Moran, cf.	4	0	2	0	3	0	0
Hallinan, 3b.	5	0	0	0	2	3	1
Pappa, rf.	2	0	0	0	2	0	0
Tennant, 1b.	4	1	1	0	10	1	0
Young, ss.	5	2	1	0	2	4	0
Colligan, 2b	4	1	1	0	1	3	0
Hannah, c.	1	0	0	0	0	0	0
Kremer, p.	2	0	0	0	0	1	0
Lynn	2	1	2	0	4	2	0
*Van Buren	1	1	1	1	0	0	0
Coy, rf.	1	0	0	0	0	0	0
Colwell, p.	0	0	0	0	0	1	0
**Klawitter	1	0	1	0	0	0	0
Slagle, p.	0	0	0	0	1	0	0
Totals	35	6	9	0	25	16	1

SAN FRANCISCO.

	AB.	R.	BH.	SB.	PO.	A.	E.
Cartwright, c. f.	5	2	2	1	5	0	0
O'Leary, 3b.	5	2	1	0	1	1	0
Schaller, ss.	5	1	3	1	4	0	0
Downs, 2b.	4	0	1	0	1	2	1
Fitzgerald, lf.	3	2	1	0	0	0	0
Howard, 1b.	3	1	2	0	11	0	0
Charles, ss.	3	0	2	0	2	7	1
Clark, c.	4	0	1	1	3	0	0
Fanning, p.	4	0	0	0	0	2	0
Totals	34	8	12	3	27	12	2

Score by innings

	1	2	3	4	5	6	7	8	9	
Sacramento	0	0	0	0	0	4	2	0	—	6
Base Hits	1	0	0	0	0	5	2	1	—	9
San Francisco	0	1	4	1	1	0	0	*	—	8
Base Hits	0	0	5	2	2	2	1	0	*	—12

*Batted for Kremer in 7th.
**Batted for Colwell in 8th.

SUMMARY.

Five runs and 10 hits, 18 at bat, off Kremer in 8 innings; no runs and 1 hit, 9 at bat off Colwell in 1 inning. Charge defeat to Kremer. Sacrifice fly—Shinn. Three-base hit—Moran. Two base hits—Cartwright, Downs, O'Leary, Howard, Charles. Sacrifice hits—Howard, [illegible] Kremer 2. Colwell 1, Fanning 3. Struck out—Colwell 2, Fanning 1. Hit by pitcher—Tennant. Left on bases—Sacramento 6, San Francisco 8. Runs responsible for—Kremer 7, Fanning 6. Wild pitches—Kremer. Time of game—2 hours. Umpires—Hayes and Guthrie.

PITCHER BARENKAMP TURNED BACK

The Oakland club got rid of one of its staff of ten pitchers today by announcing the release of Pitcher Bill Barenkamp to the Pittfield club of the Eastern Association from whom he was drafted this winter. Barenkamp failed to show the expected form, and the return of Ables made it necessary to cut down the staff.

EASTERN BASEBALL

NATIONAL LEAGUE

MORNING GAME.

At Pittsburg—		R.	H.	E.
Cincinnati	0 0 0 0 0 3 0 0 0	3	7	2
Pittsburgh	0 0 0 0 1 1 0 0 0	2	6	1

Batteries—Tingling, Ames and Gonzales, Clarke; Cooper, O'Toole and Gibson.

At Brooklyn—		R.	H.	E.
New York	0 2 0 0 0 2 0 4 3	11	13	1
Brooklyn	0 0 0 1 0 0 0 0 0	1	7	3

Batteries—Demarre, Wiltze and Meyers, McLean; Ragon, Allen and Brown.

At Philadelphia—		R.	H.	E.
Boston	0 2 0 0 5 0 0 0 0 0	7	10	1
Philadelphia	0 0 0 0 1 1 1 1 0	4	17	4

Batteries—Rudolph, Tyler and Whaling; Marshall, Oeschger, Mattison, Alexander and Burns, Killifer. Eleven innings.

AMERICAN LEAGUE

MORNING GAME.

At New York—		R.	H.	E.
Philadelphia	2 0 0 0 0 3 0 2 1	8	12	0
New York	0 0 0 0 0 0 0 0 0	0	8	2

Batteries—Shawkey and Schang; Warhop, Pick and Nunamaker.

At Boston—		R.	H.	E.
Washington	0 0 4 0 2 0 0 0 0	6	11	4
Boston	1 2 0 0 0 0 0 0 1	4	8	2

Batteries—Ayers, Engle and Henry; Leonard, Collins, Carrigan, Thomas.

At Cleveland—		R.	H.	E.
Chicago	1 2 1 0 0 0 1 0 1	6	8	2
Cleveland	2 0 0 0 0 0 1 0 0	3	6	7

Batteries—Cicotte and Shalk; Blanding and O'Neil.

FEDERAL LEAGUE

MORNING GAME.

At Buffalo—		R.	H.	E.
Brooklyn	0 0 0 0 0 0 0 0 0	0	5	0
Buffalo	0 0 0 2 0 1 1 0 x	4	8	0

Batteries—Houck, Somers and Owens;

At Baltimore—		R.	H.	E.
Pittsburgh	0 0 0 0 0 0 0 3 1	4	9	0
Baltimore	0 1 0 0 0 0 0 1 0	2	6	4

Batteries—Barger and Berry; Wilhelm, Yount and Jacklitch.

SODALITY TODAY.

FRUITVALE, May 30.—The St. Joseph's Sodality baseball team will play a team from the Union Iron Works tomorrow afternoon at Fruitvale Recreation park. Manning and Wilkom are the Sodality battery.

Venice Wins From Oakland, 4 to 0

LOS ANGELES, May 30.—"Devlin's diggers" lost to Venice this morning by a score of 4-0. Foggy weather and 500 fans greeted the teams as Venice took the field with Jack Powell in the box. The veteran served tight ball against the Oakland hitters, allowing but four safeties. Killilay also worked hard, but some costly errors lost the game.

TODAY'S LINE-UP.

OAKLAND.	VENICE.
Middleton, lf.	Carlisle, lf.
Kaylor, rf.	Leard, 2b.
Zacher, cf.	Kane, cf.
Hetling, 3b.	Bayliss, rf.
Ness, 1b.	Litschi, 3b.
Cook, ss.	McDonnel, 1b.
Mitze, c.	Bliss, c.
Killilay, p.	Powell, p.

FIRST INNING.

Oakland—Middleton flew out to Carlisle. Kaylor fanned. Zacher but, Leard to McDonnell. No runs; no hits.

Venice—Carlisle flew out to Zacher. Leard singled to center. Leard took second on a passed ball. Kane beat out an infield hit, sending Leard to third. Bayless popped out to Ness. On an attempted double steal with Kane, Leard was run down between third and home, Killilay to Ness to Mitze. No runs; 2 hits.

SECOND INNING.

Oakland—Hetling out. Leard to McDonnell. Ness popper out to McArdle. Cook flew out to Bayless. No runs; no hits.

Venice—Litschi singled to left. McDonnell singled to right, Litschi taking third on the hit and run. McArdle flew out to center and on Zacher's throw to the plate the ball bounced over Mitze's head, Litschi scoring and McDonnell taking second. Bliss out, Killilay to Ness, McDonnell going to third. Powell flew out to Zacher. One run; 2 hits.

THIRD INNING.

Oakland—Guest flew out to Carlisle. Mitze out, McArdle to McDonnell. Killilay flew out to Kane. No runs; no hits.

Venice—Carlisle walked. Leard bunted down the first base line and both runners were safe when Ness tried to catch Carlisle at second. Kane popped out to Zacher. Bayless hit to Cook, who threw wild at the plate, Carlisle and Leard scoring. Bayless took second on the play. Litschi singled to the infield, Bayless going to third. McDonnell flew out to Middleton. Two runs; 3 hits.

FOURTH INNING.

Oakland—Middleton singled to left. Kaylor flew out to Carlisle. Zacher out, McArdle to McDonnell. Hetling walked. Ness popped out to McArdle. No runs; 1 hit.

Venice—McArdle singled to center. Bliss popped out to Ness. Powell sacrificed, Killilay to Ness, McArdle going to second. Carlisle flew out to Ness. No runs; 1 hit.

FIFTH INNING.

Oakland—Cook singled to right. Guest fanned. Mitze fanned. Killilay popped out to McDonnell. No runs; 1 hit.

Venice—Leard walked. Kane sacrificed, Killilay to Ness. Leard taking second. Bayless singled to left, Leard scoring. Bayless took second on the throw in. Litschi grounded out to Ness, Bayless taking third. McDonnell out, Cook to Ness. One run; 1 hit.

SIXTH INNING.

Oakland—Middleton flew out to Carlisle, Kaylor safe at first on McArdle's error. Zacher hit into a double play, Powell to McArdle to McDonnell. No runs; no hits.

Venice—McArdle fouled out to Hetling. Bliss out, Cook to Ness. Powell flew out to Middleton. No runs; no hits.

SEVENTH INNING

Oakland—Hetling flew out to Bayless. Ness flew out to Kane. Cook fanned. No runs; no hits.

Venice—Carlisle popped out to Guest. Leard fanned. Kane flew out to Kaylor. No runs; no hits.

EIGHTH INNING

Oakland—Guest flew out to Carlisle. Mitze flew out to Carlisle. Killilay singled over second. Middleton flew out to Kane. No runs; 1 hit.

Venice—Bayless out. Hetling to Ness. Litschi out. Hetling to Ness. McDonnell popped out to Guest. No runs; no hits.

NINTH INNING

Oakland—Kaylor singled to center. Zacher forced Kaylor at second. Litschi to Leard. Hetling flew out to McDonnell, who doubled Zacher off first. No runs; 1 hit.

	R.	H.	E.
Oakland	0	4	1
Venice	4	6	1

PARENTS ARE HELD FOR GIRL'S DEATH

(Continued From Page 1.)

has been reported found in various parts of the country, but each report has proved untrue.

MISSING OVER YEAR.

It was stated that the charge of conspiracy to commit a felony had been placed against the three persons under arrest merely as a means of holding them and that the charge might be changed later.

Catherine Winters disappeared April 20, 1913. The child had been canvassing the neighborhood in which she lived, trying to sell needles for a church society. She was last seen late in the afternoon. The police were not notified until the next day.

Catherine is the daughter of Dr. Winters by his first wife, who died several years ago. Catherine inherited $3,000 on her mother's death.

Cornell University Captures Big Meet

CAMBRIDGE, Mass., May 30.—Cornell University captured first place in the intercollegiate games today, twenty-five colleges competing. The points of the leaders were: Cornell 22, Pennsylvania 16, Michigan 13 and Dartmouth 10. Nichols of California tried with Oler of Yale in the high jump at 6 feet 2 inches.

RECORDS BROKEN IN DARING RACE

Drivers Struggle for Prize in Indianapolis Speed Contest.

(Continued From Page 1.)

ician were rushed to the hospital, both seriously hurt.

The second accident was to Chassagne's car, which overturned on the northeast turn, knocking his mechanician, S. Morris, unconscious. Chassagne, unhurt, set about getting his car back in the race.

At the half-way distance Boillot was pressing Thomas hard for the lead, with Christiaens trailing in third. The time was 3:58:45, or at the rate of 82.86 miles an hour. This time is 7 minutes ahead of the record for that distance. Nineteen cars are still [illegible]

A number of cars dropped out in the last few laps, among them being those driven by Burman, Wilcox and Chandler.

The first hundred miles was completed by the leader, Thomas, in 1:35, or at the rate of more than eighty-seven miles an hour. Thomas was closely followed by Duray and Bragg.

Thomas was leading Boillot about half a lap at the end of 300 miles. Wishart was in third place at the [illegible] in the 122d lap, due to a break in his gearing. Time for 300 miles was 3:37:31; a new record for the distance, the running time being at a speed of 82.89 miles an hour.

Boillot had wrested the lead from Thomas at the 350-mile point with about a quarter of a lap to spare. Duray was in third place, about two laps behind. Time, 4:13:29, as compared with the former record 4:25.15, made by Dawson in 1912.

Thousands of enthusiasts were on their way to the speedway long before the gates were opened at 6 o'clock and the crowds continued to arrive until after the race started at 10 o'clock.

The day dawned clear and much cooler than for several days.

The starters are as follows:

No. car.	Driver.	Country.
No. 1	Disbrow	United States.
No. 2	Cooper	United States.
No. 3	Oldfield	United States.
No. 4	Wilcox	United States.
No. 5	Keene	United States.
No. 6	Goux	France.
No. 7	Boillot	France.
No. 8	Tetzlaff	United States.
No. 9	Christiaens	Belgium.
No. 10	Guyot	France.
No. 12	Chassagne	Great Britain.
No. 13	[illegible]	United States.
No. 14	Duray	France.
No. 15	Klein	United States.
No. 16	Thomas	France.
No. 17	Burman	United States.
No. 19	Wishart	United States.
No. 21	Bragg	United States.
No. 23	Mulford	Germany.
No. 24	Anderson	United States.
No. 25	Carlson	United States.
No. 26	Dawson	United States.
No. 27	Grant	Great Britain.
No. 31	Knipper	United States.
No. 34	Friedrich	Germany.
No. 38	Chandler	United States.
No. 42	Richenbachter	United States.
No. 43	Haupt	United States.
No. 48	Brook	United States.
No. 49	Gilhooley	Italy.

CAPWELL COMPANY GOES ON OUTING

Proprietor Entertains His 500 Employes at Broodale.

Employes of the H. C. Capwell Company are enjoying an outing in the woods today as the guests of H. C. Capwell at his beautiful country home at Brookdale. The "store family" went down this morning 500 strong on special cars and will return late this evening.

The host provided a barbecue luncheon and the day is being delightfully spent tramping, fishing, swimming and roaming in the woods.

DESERTED YEARS AGO, WOMAN SEEKS DIVORCE

Mrs. Mary V. Gale of Hayward was granted a final decree of divorce from Edward E. Gale, who, she said, deserted her in Michigan City several years ago and fled with another woman. Mrs. Gale testified that her husband had kissed her goodby one morning and gave her $2, and that she did not see him again. Later she found out from his stenographer that he had been receiving letters from Edna Foley. He was traced to Chicago, where, it was alleged, he attempted to beat his landlady out of a board bill.

Because her husband only took a bath semi-annually, Maud L. Gardner of Fruitvale was granted an interlocutory decree from Robert N. Gardner. She testified that her husband wrote bogus checks, which he sought to have an affinity make good at the bank for him. His wife intercepted the letters and the divorce resulted.

OWN A CAMPING LOT IN
REDWOOD CANYON
A portion of the choicest land in the whole canyon has been subdivided into lots, ranging in price from $100 to $350. Acre subdivisions can also be secured.
Small monthly payments. No interest or taxes till July, 1915.
Come out tomorrow on the Oakland & Antioch to Canyon Station and see
Moraga Redwood Heights
Salesmen on the Ground.
GEO. W. AUSTIN,
1436 Broadway, Oakland.

Dr. J. B. SCHAFHIRT
DENTIST
MACDONOUGH BLDG., 3D FLOOR
1302 Broadway, Cor. 13th St.
Open Evenings.

OAKLAND HONORS BRAVE VETERANS WHO HAVE BEEN 'MUSTERED OUT'

Cheers for Living, Tears and Flowers for Dead, When Memorial Day Is Observed

(Continued From Page 1.)

blooms, the old warriors stepped along, many of them with a limp in right or left and many with a well-seasoned cane.

More pathetic as the years go by, the scene was one to impress the young with the wonderful patriotism that has outlived war and fraternal strife. Lesser in numbers than twelve months ago the men who fought at Gettysburg, Antietam and Vicksburg scattered flowers today with the same hands that scattered lead and shells so many years ago.

EXCHANGE ANNUAL GREETINGS.

Led by the commandants of their fast [illegible] Army climbed the steep slopes of Mountain View to the green plot dedicated to their numbers. Many of them had not met since last Memorial Day and the exchange of greetings among them was a happy incident of the occasion.

Now and then, while the songs were sung, and as the escort of citizens gathered around to hear the addresses of the day, a white-haired veteran would slip away from a group of his comrades and tenderly bestow a bouquet upon some particular green mound at the head of which a tiny flag fluttered in the breeze. More than once did this occur. And in the eyes of more than one of the men in faded blue a tear would now and then appear.

MEMORIES OF WAR SCENES.

Perhaps it was the memory of some lonely night on the picket lines, besides the camp fire or maybe an hour of pain and suffering that was recalled by the sight of the narrow green space with its low white marble and name enscrolled. If so the story was not told to the hundreds who looked on from the gravel paths. There was no intrusion of the sacredness that surrounded the place nor of the memories that arose in the hearts of the old soldiers.

From bugle call to sharp report of the salute fired by the United States regulars, the time spent by the blue-clad ranks amid the acres of their fallen fellows were hours tenderly dedicated to their memory. To the onlooker it was about the same ceremony as has been enacted year after year.

READ LINCOLN'S WORDS.

There was the reading of Lincoln's undying words at Gettysburg. There were songs and recitations of wartime epics. The bands played and flags streamed. And then the men in blue accompanied by their wives and daughters and school children, marched down the hill and out into the streets and avenues of the city, happy in the thought that once more they have kept alive the memories which to their hearts are most dear.

The sons and daughters of the veterans and the representatives of the Grand Army auxiliaries, paid tribute to the dead patriots in Mountain View and Evergreen cemeteries today. Hundreds distributed flowers over the graves. The widows and orphans of the east bay cities joined the Grand Army people in honoring the dead.

Promptly at 10 o'clock this morning the bugler ~~of the~~ United States army sounded the revile which opened the services at Mountain View Cemetery. As the gray-haired veterans mingled their voices in the chorus of "The Star-Spangled Banner," the American flag was lowered to half mast. The exercises were presided over by W. H. Atwood, commander of Admiral D. D. Porter Post. He made the introductory remarks.

The address of the day was delivered by Rev. E. R. Dille, pastor of the Trinity Methodist Episcopal church of Berkeley. Those who took part in the ceremonies were Mrs. M. L. Brooks, Rev. Charles L. Mears, pastor of the First Congregational church of Alameda; Mrs. Gertrude Dual, Miss Maude Purdy and Mrs. Carrie L. Hoyt.

At Evergreen Cemetery the program began at 3 o'clock this afternoon. Joseph H. Lawrence, department patriotic instructor, acting as president of the day. The Memorial day sermon was preached by Rev. J. B. Orr, pastor of the Myrtle Street Congregational church of this city.

Among those who assisted were Rev. E. J. Bradner, pastor of the Grace Methodist Episcopal church of Oakland; Miss Maude Purdy, Dr. J. C. Stout, Bernice Hartman and E. Bisbee Taylor, the veteran blind poet.

The ceremonies closed with taps by the band. The salutes were fired by a squad of the United States Naval Training Station.

Personal reminiscences of the Civil War were recalled yesterday by veterans of the Grand Army of the Republic before the pupils of the public schools of this city. The boys and girls were thrilled by the stories related by the aged soldiers who revived memories of battles of Shiloh, Gettysburg and Appomattox.

SPANISH WAR EXERCISES.

Veterans of the Spanish-American war held services in Mountain View and Evergreen cemeteries for their dead. Great quantities of flowers, contributed from all parts of the city were strewn over the graves of the soldiers who fought in the foreign wars or who died from fever in the camps of the south or in the Philippines. Though not so great in numbers in the City of the Dead, the ceremony accorded the heroes of the last great conflict was impressive in song and story.

The services, under the direction of Commandant C. F. Wessel consisted of decorating the graves, addresses and the firing of salutes. Chaplain W. G. B. Erdmann and Department Commander H. F. Huber delivered addresses. Past Commander R. J. Faneuf of E. H. Liscum Camp No. 7, assisted by the Julia Martin and Susan Mills auxiliaries scattered flowers over the graves. A poem was read by Mrs. Agnes McFarland.

DR. DILLE SPEAKS.

Rev. E. R. Dille, pastor of Trinity Methodist Episcopal church in Berkeley delivered the Memorial Day address at Mountain View cemetery, paying tribute to the memory of the men who had fought for [illegible] Rev. Dille spoke as follows.

"To this nation Memorial Day is not a holiday but a holyday of memory. In all the cemeteries of this land, women and children bend over the mounds of countless graves, those low, green tents whose curtains never outward swing,' for there is scarcely a cemetery in the land so poor that it does not hold the ashes of a veteran of the Civil War.

"Under those green mounds there sleep today 2,000,000 soldiers of the Union, all but a remnant of that mighty and magnificent host who offered to die that the flag might not lose a star. Since they made that supreme sacrifice 50 years have passed, it is more than 53 years since the shot fired on Sumter beat the [illegible] of the Union, and more than 49 years since the war ended. The present generation knows of the war only from books and hearsay; but some of us recall that time as vividly as yesterday—the trumpet call to arms, the nation rising in majesty, when every village became a camp and every youth a hero.

WE'RE COMING, FATHER ABRAHAM.

"How well I remember the 'beating up for volunteers.' The recruiting often went on in the churches. There was a drum and a stack of arms inside the altar, and on the communion table, draped with a flag, the enlistment roll. The pastor stood beside the recruiting sergeant and opened the meeting with prayer; then there was an address, the reading of President Lincoln's call for 300,000 men, and then the call was made for volunteers: for men to go out and hunt for masked batteries in the darkness; to bare their bosoms to bayonets and bullets.

"For a moment the men looked in each other's faces, and then one young man rose from the family pew where he sat with his father and mother and came forward and signed that fateful paper with steady hand; and we had to sing 'America' to drown his mother's weeping. And then they came one after another to sign that enlistment roll, and while they were signing the women were praying.

"Well may you pray, mothers, for when next many of those young men came into that little country church they came in those pine coffins that were brought home from the front by the trainload after every battle. For the time soon came when the cypress of mourning was twined with the laurel of victory over every hearthstone, when nearly every family altar was stained with patriotic blood and every northern cemetery was filled with patriotic graves.

"THE LONG ROLL."

"We remember that beautiful Sunday morning a little over 53 years ago when the news flashed across the country that the flag on Sumter had been fired upon.

"The boom of that Confederate gun rolled out over Charleston harbor, across the pine lands of Carolina, across the Potomac to Washington, where sat Abraham Lincoln, beset as no man was ever beset since Gethsemane: without an army, without a navy, without credit or friends abroad and surrounded by traitors at home. On his shoulders rested a government that was dearer to him than life and at the heart of the government a million men were striking.

"The nation was like a ship in a storm in an unchartered sea, with the hold full of water, half the crew in mutiny and the breakers roaring on a lee shore.

"But our pilot stood firm in that stormy time, for he heard above the clamors of the disloyal and the murmurs of the faint-hearted, the voice of the plain people from whom he sprang, and he heeded it as the voice of God. The great lion-hearted Lincoln knew that the heart of patriotism beat strong and true in the breasts of the common people.

"RALLY ROUND THE FLAG."

[illegible] cried: 'Come, ye men of New England! Your liberties are assailed. Come, ye men of the western preserve, off the great prairies and out of the forests! For your flag has been fired upon. Come, ye men of the Golden West! The Union is threatened.'

"And how you answered!

"We thought that the blood of the Revolution and of the War of '12 had cooled and become stagnant in those piping times of peace; but at that clarion call, it leaped wild and red in the veins of heroes as of yore.

"In 1857 George D. Prentice, in the Louisville Courier Journal lamented that we had no great statesmen left for future crises. Speaking of Webster and Clay he said 'Ulysses is gone and no one is left that can bend Ulysses' bow. Atlas is gone, and no one is left strong enough to take the world on his shoulders.'

"But there was a Ulysses being trained in a tanyard at Galena, who should bend Ulysses' bow, and send a shaft to the heart of the rebellion—Ulysses Grant—and there was being trained in an obscure law office in Springfield an Atlas who should take this nation on his broad shoulders and carry it safely through four years of war.

LESSON OF THE PAST.

"While we live I think we veterans ought to answer this question 'Why did not Lincoln in 1861 take Horace Greeley's advice and let the erring sisters depart in peace—that is, let the south peaceably secede from the Union?'

"Just across our northern border lies Canada; we do not agree with Speaker Clark in wishing to annex Canada by either peaceable or forcible means. Just across our southern border is Mexico; we do not want to annex Mexico, God knows. When President Wilson said in his Mobile speech that this nation would never forcibly annex a foot of territory, the whole nation said amen. We only interfere in Mexico's affairs for her good and for the sake of humanity.

"Why, then, should there not have been a third nation south of Mason and Dixon's line? Why should not there have been a great slave empire on this continent with Mobile for its capital, which would eventually annex Mexico, Central America and Cuba?

"For, remember, that for 240 years there had been a conflict going on in this country between two opposite, irreconcilable ideas: one of them landed at Jamestown in 1607 in the form of slavery; the other landed at Plymouth Rock in 1620 in the form of freedom. The one idea was that man could hold property in his fellow men, the other was that all men are created equal and endowed with certain inalienable rights; and these two ideas met and clashed in our Civil War.

"Along with this idea of human slavery there grew up the companion idea of State sovereignty—the idea that this was not a nation but a loose confederation of States, a rope of sand to be broken at the mere caprice of the ruling faction in any one of the States. These two ideas that this is a nation, and that the State is sovereign, met when Webster met Hayne in the United States Senate and pulverized him.

THIS WAS VICTORY.

"These two ideas met at the ballot box in 1860, when Abraham Lincoln was elected President, and on every battle-field of the Civil War. And so when **mattox it was not Grant who triumphed nor the north, but the great truth that this is a nation and that no State can leave the sisterhood of States without their consent.**

"We saw in 1861 and saw clearly that if this republic, conceived in liberty and dedicated to the proposition that all men are free and equal could be destroyed by a minority that did not respect the will of the majority, that spelled anarchy, and meant not only the destruction of the republic but of civilization upon this continent and of manhood government throughout the world.

"I was at Chattanooga a few years ago at the time of the greatest reunion of Confederate veterans since the war. There rode at the head of the column the commanding form of General John B. Gordon, the last surviving general officer of the Confederacy. After him marched a long line of gray, with the stars and bars floating above them.

"As they marched through the streets I said: 'What if those brave but mistaken men had succeeded?'

"In a vision I saw the answer. Over the capital at Washington there floated the stars and bars and over Faneuil hall and Bunker Hill there floated not the stars and stripes, but a banner with a strange device.

"Over New York at the gateway of the sea there floated a flag with a single star for New York the Empire State, had become an empire by itself. I saw Mason and Dixon's line a frowning row of forts and custom houses, and on the Mississippi and the great lakes naval battles waged by the petty navies of petty republics like those of Central and South America. I saw a Pacific empire west of the Rockies. All that would have happened, comrades, if you had been false to the trust imposed in you in your young manhood.

"GOD'S WILL IS DONE."

"Never was the hand of God more apparent in history than in the last 40 years of our nation's life. Too great were the responsibilities resting on this country for it to be long divided. The sound of battle which had rolled like a great sob across the continent, had scarcely died away, when healing and reconciling agencies began to work. The women of Mississippi, moved by that heavenly charity which abides in woman's heart, as early as 1866 when they went to cover with flowers the graves of the boys in gray, remembered the mother, sweetheart or wife amid the northern pines, and dropped a flower on the lonely mounds where the boys in blue were sleeping. That was the origin of Memorial Day, both north and south.

"And 16 years ago the last spark of sectionalism was put out, when the blood of our brave boys of the northland and the southland mingled on our battleships and battlefields during the Spanish American war.

"Gone are the years, and far and feeble,
Ever the old wild echoes die.
Hear the voice of a great glad people,
Hailing one flag under the sky!

THE YOUNGER GLORY.

"Today as we pay honor to our veterans we are not glorifying war—the last terrible argument to which nations resort. It is true that many of the great battlefields of the past have been the gigantic footprints of Jehovah, they have been fresh starting points from which humanity has advanced toward freedom and a better day.

"The sword has not always been what Carlyle called it, 'a hideous flash in the darkness.' The rights of man have been wrung from tyrants by armed and bloody hands. Religion itself has sometimes gone forward in a powder cart, and the cannon's roar has the hoarse voice of John the Baptist crying in the wilderness 'prepare, ye, the way of the Lord, make his paths straight.' If Christians had not gone to war, there would have been no Republic, the guardian and gurantee of liberty to the world.

"But those who know most of war most deprecate it: and we veterans pray that the last great battle of blood has been fought, and that civilization will never use its sanguinary methods in settling vexed questions.

"There is a better way. 'Peace unweaponed, conquers every wrong.' The Hague tribunal and the meeting of the A. B. C. mediators at Niagara Falls echo Bulwer Lytton's 'Take away the sword; states can be saved without it. Bring the pen, for in the hands of men entirely great, the pen is mightier than the sword.'

"On every Memorial Day we call our youth about us and we say to them: 'We have a country worth living and worth dying for.' We point to 100 battle-fields with proud monuments inscribed with the record of noble deeds and to the provision the nation makes for its defenders, as the proof that the Republic is not ungrateful.

"We say to our youth on Memorial Day and on Washington's and Lincoln's birthdays 'You belong to God and your country; we commit the flag to your keeping; never let a spot stain its sacred folds; never let the wrong triumph over the right under its stars; never let a slave, black or white, industrial or political, breathe where its shadow falls; pray that it may never again float over a field of war; but if it does, that it may float there as the symbol of a great nation, brave to endure and strong to suffer in the service of mankind.'"

Mrs. Gertrude Dual sang, "Cover Them Over With Beautiful Flowers," while the veterans were gathered around the Grand Army plot.

GIVE READINGS.

W. H. Atwood, commander of Admiral D. D. Porter Post, read General J. A. Logan's Memorial Day General Orders of 1868, and Lincoln's Gettysburg address was read by Carrie L. Hoyt of the Woman's Relief Corps. Miss Maude Purdy rendered a vocal selection fitting to the occasion and at the conclusion of the services the spectators sang "America."

Following the invocation by Rev. Charles L. Mears of the First Congregational church of Alameda, Mrs. M. L. Brooks sang the "Star-Spangled Banner" **while the flag over the plot was being lowered to half-mast. A salute was fired by the firing squad from the Yerba Buena Naval Training Station.**

At Evergreen cemetery Joseph H. Lawrence, department patriotic instructor, was president of the day. The Lockwood School Boys' band played and similar services to those held at Mountain View were the order of the day.

"TAPS"

(By GEORGE W. WOOLF.)

(Dedicated to Dorothea Dix Tent, No. 6, Daughters of Veterans, of Oakland.)

Hark! to the sound of the muffled drum,
As it slowly, mournfully wends its way
To the camp of the soldier, whose work is done,
And who rests in his shelter tent of clay.

List! as the living heroes tell
Of the valient deeds and the days of strife,
Recalling the days of sixty-one
And the soldier who bravely gave his life.

Softly they speak of our sailor dead,
How the nation was clothed in sorrow and pain
When three hundred heroes lost their lives
Upon our battleship, the Maine.

Nobly they praise them, every one,
Who, since seventeen seventy-five,
Have given their lives as a sacrifice
That our independence be kept alive.

Strew ye, then, flowers upon each grave,
And reverently bow they head.
All honor the heroes who've gone before,
Remember the soldier and sailor dead!

Graves of Oakland Policemen Decorated

In accordance with the annual custom of the Oakland police department, Memorial Day was observed by the decoration of the last resting places of deceased comrades with wreaths and flowers. Before the morning sun was high a detail of of**ficers visited the cemeteries and paid** tribute to the memory of those whose faithful service had been ended by death. The deceased members of the department are as follows:

Mountain View cemetery—Captains Pumyea, Rand and Tarbett; Police Officers J. S. Mackay, Hall B. Rand, B. R. Phillips, F. Fuller, George Carleton, E. Hodgkins, F. Greenwald, C. Lufkin, J. H. Smith, H. Nedderman, William Moore, Albert Shorey, G. Merkle-White, A. T. Ayers, John Morrison and J. Barnett.

St. Mary's cemetery—Police Officers T. Lamping, W. Cashin, J. Scanlan, J. Fenton, L. Silveria, G. Brown, T. Downey, H. Summers, D. Curran, J. McElroy and S. Hynes.

Columbarium in Mountain View cemetery—Police Officers J. Ranlett and T. Cooney and Special Officers N. Goodwin and D. Williams.

Odd Fellows' columbarium in San Francisco—Captain Carson.

The officers in charge of the decoration of graves were: Captain Charles G. Bock, Captain J. F. Lynch, Lieutenant Bert Curtis, Corporal A. B. Smith, Patrolmen Shannan, Gunter, Oakes, Holmberg, Kohler, Reinhart, Mulholland, Chamberlain, Teeple, Erickson, Fleming, Nightingale and E. J. Connelly.

MAKES ANTS DISAPPEAR
25c Kellogg's ANT PASTE
Kellogg's Ant Paste
Kellogg's Ant Paste Co.,
Gentlemen—Two hours after the first application the place was just black with ants, but the next morning not an ant was in sight. I cannot praise KELLOGG'S ANT PASTE too highly.
Kellogg's Ant Paste Co.,
Gentlemen—My kitchen and pantry were full of ants, and they seemed to be [illegible] [illegible] and now I cannot find an ant.
Thousands of similar testimonials have been received.
Demand Kellogg's Genuine Jar with the "Battle Cap."
For sale at all Druggists and Grocers.

WILL SOUTHRONS CAPTURE G. O. P.?

Northern Aspirants Suspect Tehachapi Neighbors May Combine to Win.

"Will the south stand together on a Republican candidate for governor or will each of the prospective candidates have to make their fight separately and individually, so far as the party endorsement is concerned?"

This is the question now going the rounds of Republican headquarters across the bay as the result of the announced candidacy of Edward Meserve of Los Angeles. There are other prospective candidates in the field, among them Captain John Fredericks and Judge Walter Bordwell. Mayor Rose of Los Angeles has not said one way or the other. C. C. Chapman of San Diego has announced himself and stands by it.

So the several Republican candidates in the north, among them Francis [illegible] are wondering what they will be up against in the south.

DILEMMA HERE.

If the south gets behind one strong candidate, and the north fails to be emphatic over any one of the several aspirants for the governor's chair, there will be quite a difference in the results, politicians point out. They are much perturbed over the situation at the present time, but there cannot be much [illegible] for them to wait. Something will happen in the south before long and there may be something doing around these parts in the way of amalgamation of personal interests in the fight.

J. O. Hayes of San Jose has not said what he will do as yet. It is believed, however, that he will decide not to enter the race. Frank Keesling has come out emphatically for himself and Senator Belshaw has already started his campaign.

Congressman Joseph R. Knowland is at Petaluma today, making the Memorial Day address. He has a busy program ahead of him in his campaign for United States Senator.

Frederick S. Stratton, candidate for a position on the Appellate bench, has been endorsed by the majority of voters in Walnut Creek, and he has entered actively upon his campaign.

ELOPEMENT WINS IN TWO ATTEMPTS

Refused License in Oakland, Young Bridegroom Succeeds Over Bay.

Profiting by the experience picked up at the city clerk's office in this city yesterday, when a marriage license was refused them, Warde W. Aydelotte, an 18-year-old, and 17-year-old Ruth Robinson of Melrose went over to San Francisco where young Aydelotte "boosted" his age to 21, and obtained the license, and then proceeded to the First Baptist church parsonage and were married by Rev. George E. Burlingame.

Aydelotte is the son of Mrs. Minnie W. Aydelotte, a State officer of the Order of Maccabees, living at 291 Athol avenue, and at present traveling in the east. Another son is Harold Aydelotte, a student at the University of California.

The bride is the granddaughter of Mr. and Mrs. Arthur Robinson of Melrose, and has resided with the grandparents since she was an infant. Yesterday the young folks met at the home of the bride and told the grandparents they intended to get married. Aydelotte told Mrs. Robinson that he was 21 years of age, that he had no work at present but had a position in view with a theatrical company.

NEW MOVE MADE.

The refusal of a marriage license at the city clerk's office somewhat changed their plans, but the young folks hastily planned the San Francisco trip and they had no difficulty in inducing each grandmother, Mrs. Arthur Robinson and Mrs. Milton Dickenson, to accompany them across the bay. When questioned by the minister, young Aydelotte told him he was born August 29, 1892. The bride said she was born September 17, 1896.

When Harold Aydelotte heard of the marriage, he very promptly began an investigation, giving out the information that the bridegroom is not 21, and that he is convinced his mother will begin annulment proceedings upon her return from the east.

The grandparents of the bride are broken-hearted over the affair, for they supposed young Aydelotte was of age, and therefore saw no cause for opposing the match.

Washington Closes for Memorial Day

WASHINGTON, May 30.—The national capital today paid its annual tribute of flowers and eulogy to the nation's soldier dead. Official and practically all private business was suspended. Congress had adjourned for the occasion and various executive departments of the government were closed. The principal exercises were held in Arlington National cemetery under the auspices of the Grand Army of the Republic.

Relieves Bladder Distress and Weakness.
Painful bladder weaknesses and irregular, sleep-disturbing action soon disap[illegible] **healthyfully active. Take Foley Kidney Pills for that burning, scalding sensation**—irregular, painful action—heavy sore **feeling and distress.** You will soon be rid of the irritating acids that inflame and scald the bladder, and will like the prompt tonic and restorative effect—the quick relief from pain and distress and **the decided good results.** No others work **so well and so quickly.** Sold everywhere.
—Advertisement.

WATER PLANT IS GOOD INVESTMENT

So Asserts President of Alameda County Civic Association.

At a meeting under the auspices of the Vernon Heights Improvement Club last night, Charles F. Gorman, president of the Alameda County Civic Association, spoke on the water district question. He based his address on statements filed for the year 1913 by the Peoples Water Company with the state railroad commission. In part he said:

"The sworn statement of the Peoples Water Company, which has been checked up by experts, shows that the concern ought to be a paying proposition and that at the outside figure would still be a good investment. I have heard $35,000,000 and even as high as $37,000,000 quoted as estimates [illegible] this property. But these estimates of the value of the plant, made in a whisper campaign, are nonsensical.

CUTS PRICES SOME.

"The outstanding liabilities, according to the figures filed with the railroad commission, amount to a little over $15,500,000. This includes liabilities on real estate of a non-water bearing nature, which would not be included. My own judgment is that we can safely take $4,000,000 from this amount for non-water bearing real estate. This leaves the outside figure at $12,000,000, and I think it would be less than that.

"But let us look at what the figures filed with the railroad commission tell us. In 1913 the Peoples Water Company paid $612,079.17 in bond interest and $209,249.97 in interest on the floating debt. After paying operating expenses and also taxes, which we would not have to pay, there was a surplus, according to the sworn statement, of $201,471.10.

"In other words, after paying operating expenses and the taxes, from which a publicly owned plant would be exempt, the company harvested a total of $1,022,800.24, part of which was the surplus, the remainder having been paid out in interest at 5, 6 and 7 per cent on various bonds and floating debt.

PROFIT IS POSSIBLE.

"Now let us see what this gives us. This sum, $1,022,800.24, is interest at 5 per cent on something over $20,000,000. It is interest at 6 per cent upon over $17,000,000. The water district would have to pay interest at 4½ per cent at the greatest, so that the difference would be to our credit. Do you realize then that this property would be a big paying concern to us if we got it at anything under $15,000,000? And we have a good chance, with the railroad commission fixing the valuation, of getting it at $12,000,000, or even $10,000,000, or perhaps less.

"It is urgent that we should realize our necessities and strive to meet them. But on the way we may, as well see that we are doing business in a business-like manner and obtaining a good investment for our money. I can assure you that at the figures I have given you this would be a good investment for anybody."

WOMEN PLAN MEETING.

Women in the various east bay cities comprising the proposed metropolitan water district, having taken an active part in the campaign for the formation of the district, have arranged a mass-meeting for Monday afternoon, June 1, at 2:30 o'clock in the ivory ballroom at the Hotel Oakland. This meeting is called under the auspices of women favoring the water district plan and will be addressed by speakers well versed on the water question, among them being Attorney Peter J. Crosby, H. A. Johnson, president of the Santa Fe Improvement Club, and Charles F. Gorman, president of the Alameda County Civic Association.

On Monday night there will be a mass-meeting in the high school at Berkeley and a meeting in [illegible] Hall, Twenty-second and Grove streets, Oakland, under the auspices of the Irish-American League. This meeting will be addressed by H. A. Johnson and Charles F. Gorman.

Tonight a mass-meeting in Berkeley at the McKinley school will be addressed by Mayor Heywood, Stephen E. Kieffer and George E. Burlingame.

Last night a mass-meeting in Berkeley in the Le Conte school was addressed by Lem Martin, F. T. Robson and C. D. Lavin.

By error it was announced that Stephen E. Kieffer would speak tonight at a meeting called by the Socialists at the Berkeley high school.

HINDUS AWAIT END OF CANADIAN TANGLE

VANCOUVER, B. C., May 30.—The Komagata Maru will stay in the stream for six months if necessary, while the question of the admission of her 365 Hindu passengers is being fought out in the courts. The Hindus are arranging to fulfill all the charter obligations in order to keep the vessel in port, stated J. Edward Bird, counsel for the Hindus, this afternoon.

The turbaned men were refused entrance to Canada several days ago, allegedly because they did not fulfill the immigration requirement.

Under the terms of the charter a sum of $15,000 had to be paid on the vessel's arrival in Vancouver, and if this amount was not forthcoming by June 4 the captain is authorized to weigh anchor and return to Hongkong.

Remember

whenever you are troubled with minor ailments of the digestive organs, that these may soon develop into more serious sickness. Your future safety, as well as your present comfort may depend on the quickness with which you seek a corrective remedy.

By common consent of the legion who have tried them, Beecham's Pills are the most reliable of all family medicines. This standard family remedy tones the stomach, stimulates the sluggish liver, regulates inactive bowels.

Improved digestion, sounder sleep, better looks, brighter spirits and greater vitality come after the system has been cleared and the blood purified by

Beecham's Pills

(The Largest Sale of Any Medicine in the World)
Sold Everywhere. In boxes, 10c., 25c.

PROBE PURCHASE OF OHIO RAILROAD

Interstate Commerce Commission Hears Testimony of Pres. Willard.

WASHINGTON, May 30.—Inquiry into the acquisition of the Cincinnati, Hamilton and Dayton railroad by the Baltimore and Ohio, with particular reference to possible bearing of this transaction upon the latter road's application with other Eastern lines for an increase in freight rates, began yesterday before the Interstate Commerce Commission. Daniel Willard, president of the Baltimore and Ohio, was on the stand all day, and at the conclusion of the session Chairman Harlan announced the hearing would be resumed at a date to be made public later.

Willard said the Cincinnati, Hamilton and Dayton had proved a heavy burden, but insisted that the Baltimore and Ohio had been fully justified in all advances made on account of the subsidiary.

CASH ADVANCES.

The testimony showed that since the purchase in 1909 and up to May 27, 1914, the Baltimore and Ohio had made cash advances to the Cincinnati Hamilton and Dayton of $21,989,405 at 5 per cent interest. Willard said these advances were on his recommendation. He added that up to the time of the Dayton flood last year, when the Cincinnati, Hamilton and Dayton had unusually large expenses, he always had believed it could be made a source of revenue to the Baltimore and Ohio.

The witness presented figures showing that funded debt of the Cincinnati, Hamilton and Dayton on December 31 last was $73,000,000. Out of about $80,000,000 which the Baltimore and Ohio had borrowed since the purchase, he said, $22,000,000 had gone to the Cincinnati, Hamilton and Dayton.

Asked if the Erie railroad had acquired the Cincinnati, Hamilton and Dayton in 1905 from J. Pierpont Morgan & Co., and then returned it to Morgan & Co. because E. H. Harriman, on his return from Japan, had objected to the transaction, Willard said he understood that when the Erie board, in 1905, refused, on account of certain objectionable leases, to confirm a tentative agreement to purchase the Cincinnati, Hamilton and Dayton, the late J. P. Morgan volunteered to relieve the Erie of any obligations.

WOULD BEAR BURDEN.

"Mr. Morgan stated to the chairman of the committee," the witness said, "that he was not willing that any company with which he was associated should sustain any loss with respect to any transaction in which he or his firm was interested; and that if the particular Cincinnati, Hamilton and Dayton transaction was a bad one for the Erie railroad, he (Mr. Morgan) would accept the responsibilities and bear the burden of the loss, whatever that might be."

Before the Baltimore and Ohio purchased the Cincinnati, Hamilton and Dayton, Willard said, the conditions to which the Erie objected had been eliminated. A committee of the Baltimore and Ohio directors looked into the matter, he added, and was convinced that the gross earnings of the Cincinnati, Hamilton and Dayton would, by 1913, reach $10,700,000.

NEEDED MONEY.

"The troubles of the Pere Marquette," Willard said, "proved a severe blow to the Cincinnati, Hamilton and Dayton. The Pere Marquette, in 1911, needed money—between $5,000,000 and $8,000,000—and I asked the Baltimore and Ohio board to authorize me to sell the Pere Marquette stock."

Sunday Outing

Key System Direct Ferry Service to Exposition Grounds means much to all East Bay Cities during 1915. Try it Sunday, May 31st.
—Advertisement.

MANY GUESTS FOR BATTERY BANQUET

Members Whose Enlistment Expires Will Be Bidden Farewell.

Tonight at Barnum's Restaurant, Seventh and Broadway, Battery B, Oakland's National Guard artillery organization, will meet in banquet, during which a farewell will be said to members of the battery whose enlistment term is expiring. A number of men will end their terms of enlistment this month. Several have planned to re-enlist.

Major R. J. Faneuf, formerly captain of the battery, and now in charge of the militia field artillery of the state, will be toastmaster, and a number of company officers will respond to toasts. Beside the members and former members of the battery there will be a few distinguished officers in attendance. Invitations have been extended by the artillerymen to Adjutant General A. E. Forbes, his assistant, Colonel F. F. Cannon, Colonel Theodore Gier and others, including officers of the Spanish War Veterans and the State National Guard.

The battalion and battery officers, as well as other members of the artillery organization, will be among the speakers. The affair will be informal in [illegible] organization, will be among the speakers.

The committee in charge of tonight's banquet consists of Lieutenant E. E. Vicary, Sergeant Clyde Alexander, Sergeant F. A. Ryan and Corporal Blake.

HAYWARD PLAYS BALL TO PLAY FOR "PLUGS"

HAYWARD, May 30.—Today the "plug hat" debt is a thing of the past in Hayward. Contracted by business men of this city who purchased the hats to enter a Cherry Carnival parade in San Leandro, the debt was more than wiped out in an inter-city baseball match on the Hayward diamond today.

The San Leandro nine, known as Judge D. U. Toffelmier's "Has Beens" and "Bill" Knightly's "Colts," of Hayward, looked well matched when they took the field to the accompaniment of encouraging yells.

This morning Hayward rooters headed by A.W. Beam, paraded in the streets of San Leandro in automobiles. The "old hats" were worn in the parade and also decorated the ball grounds.

CASTRO VALLEY WILL HEAR OF IMPROVEMENT

HAYWARD, May 30.—The question of repairing the Mattox road will come up at a meeting of the Castro Valley Improvement Club Wednesday evening, June 3. Residents in this section consider that the Mattox road stands in need of repair, especially as motor traffic has been diverted there on account of the temporary closing of the boulevard.

The club will hear an explanation of the work and aims of the Alameda County Farm Bureau from one of its members.

BROKER ARRESTED FOR NOT PAYING EMPLOYE

Charged with failure to pay an employe, Richard P. Spain, an insurance broker, was arrested this morning by Sergeant Walters and Patrolman Nightingale. J. F. Sunkel, an employe of Spain, swore to the complaint, alleging that the latter had refused to pay him money due for services. Spain declares that Sunkel owes him money and that he had merely retained the sum as justly due. Spain was set at liberty on $100 bail.

MOTORCYCLIST STRIKES AND HURTS PEDESTRIAN

Struck by a motorcycle driven by J. Souza at Piedmont and Monte Vista avenues this morning, Vernon Comper, of 11 Monte Vista avenue, was thrown to the pavement and received numerous bruises and cuts. He was treated by Dr. A. W. Foshay, of 4040 Piedmont avenue, and returned to his home.

The Oakland Bank of Savings

The Oldest and Largest Bank in Alameda County

Commercial Savings and Trust

Resources Over $24,000,000.00

OFFICERS
W. W. GARTHWAITE, President
W. B. DUNNING, Vice-President
HENRY ROGERS, Vice-President
J. Y. ECCLESTON, Cashier and Secretary
SAMUEL BRECK, Assistant Cashier
F. A. ALLARDT, Assistant Cashier
LESLIE F. RICE, Assistant Cashier
[illegible], Assistant Cashier
J. A. THOMSON, Assistant Secretary
A. E. CALDWELL, Assistant Secretary
D. A. BULMORE, Trust Officer

DIRECTORS
A. BORLAND — J. Y. ECCLESTON
ARTHUR H. BREED — J. F. EDOFF
GEO. H. COLLINS — W. W. GARTHWAITE
HORACE DAVIS — JAMES K. MOFFITT
W. B. DUNNING — M. L. REQUA
HENRY ROGERS

Broadway at Twelfth Street, Oakland

Hundreds Die in Ship Disaster.

Not since the loss of the ill-fated Titanic, when approximately 1500 persons met death in the icy waters of the North Atlantic, has there been a disaster such as the one yesterday, when the steamer Empress of Ireland, outward bound from Quebec to Liverpool, was cut in twain by a collier and sank in the St. Lawrence river, going down in less than twenty minutes with 934 passengers.

Very similar to the Titanic was the fate of the Empress of Ireland, the exception being that the former collided with an iceberg. In each case a large proportion of the passengers and crew were asleep. There was but little chance for escape, although it appears that heroic efforts were made and many rescued as a result.

These calamities are so fearful in their details, so appalling in their proportions that one shrinks from conning the details, lest in the list of fatalities the name of a dear one be encountered, because this is a small world and one's friends may be found anywhere.

At this time it does not appear that any blame can be attached to the officers and crews of either ship, for the collision, although it looks as if the collier's captain made a mistake in withdrawing his ship after being requested to keep his propellers going following the impact, for a dense fog covered the stream and it appears to have been well nigh impossible to have avoided a contact. Of course there will be a rigid investigation.

But whether anyone is to blame or not, this is not the hour for criticism or caustic comment. Let that pass until the dead have been rescued from the waters and given sepulture. This is the time for consolation for the stricken; this is the hour for extending helping hands to the distressed; for wiping away the tears from the eyes of those who have lost loved ones; for demonstrating once again that the great heart of humanity is not somnolent and inert, but is ever and ever beating in sympathy with misfortune, no matter in what guise it appears.

If later on it should be demonstrated that this calamity was due to negligence, let those guilty be called to answer and punished, but while mothers are weeping for children, wives for husbands, brothers for sisters, sweethearts for sweethearts, let us not intrude on their sad hours with a raucous cry for vengeance, for the future holds all that is necessary and Destiny will solve the problem without undue haste or unseemly conduct.

Comes now a Budapest physician with the announcement that he can graft hairs by sewing on bald heads. Reminds one of the story of the old chap who sewed a lot of hair in the rim of his hat so when he donned the headpiece it looked as if he had a real nice mess of hirsute. Friend looked at the hat one day and remarked: "How did you get all this hair in your hat?" "Sewed it in," was the reply." "Did you?" answered the other. "Growing well, isn't it? Where did you get the seed?"

Pittsburg man has sued his wife for divorce because she fed him beans three times a day, including Thanksgiving and Christmas. Comment unnecessary.

President Wilson has informed a large gathering of manufacturers that he favors building a merchant marine. Respectfully suggested to the Chief Magistrate that now is the time to start something. With a billion bushel wheat crop and 3,500,000,000 bushels of corn coming up a few American vessels would not be out of place in carrying the surplus product to foreign lands.

Thelan Explains Water Transaction.

As THE TRIBUNE has stated, the election next Tuesday is not for the purpose of authorizing the purchase of the properties of the Peoples' Water Company, or any other company, but solely for the purpose of determining whether or not the east bay cities shall organize a metropolitan water district.

But a question has been raised: "Suppose the voters authorize the formation of this district; suppose the directors and the water company agree upon a price, could not the property pass to the district without the consent of the voters?" Max Thelan of the State Railroad Commission has answered this question in the following language, which is terse, emphatic and to the point:

> The property could not pass to the district until the Peoples' Water Company had filed with the Railroad Commission, under Section 51 of the Public Utilities Act, a petition authorizing the company to sell its property at a price mentioned in the petition. In such event, because of the great importance of this question, the commission would send its own engineers to investigate the proposition, even if the water company and the directors of the district did not ask for such action. The commission in its order would not authorize the sale of the property except at a fair price which is found fair and reasonable.

This statement, taken in connection with the fact that the voters must authorize the bond issue necessary for the purchase, safeguards the proposition. The voters have the final voice.

NO SALE OF THE PROPERTIES CAN BE MADE WITHOUT THE CONSENT OF THE PEOPLE AT AN ELECTION.

The election Tuesday has for its object nothing save the formation of the water district. If the voters affirm the proposition the acquirement of a system must be worked out later.

Japanese justice does not appear to move with laggard feet. It is but a short time since charges of bribery were laid against certain officers of the navy for accepting bribes in connection with construction matters, and now comes the news that Vice-Admiral Matsumoto has been sentenced to three years' imprisonment and Captain Sawasaki to one year. In this country the [illegible] would be about ready to be heard.

Mt. Wilson observatory near Pasadena is to be equipped with the largest reflecting telescope in the world, the mirror having been successfully cast in France following four failures. [illegible] gets all the big things and this latest scientific apparatus will doubtless add to the fame of the state as an astronomical center in a short time after its installation.

[illegible] pound man. How nice! When she goes out shopping she can carry him along in her reticule.

[illegible] has a savant who claims to have made a discovery that [illegible] cause suicide. Useless effort. No discovery needed.

A FALSE ALARM

—BY THE OAKLAND TRIBUNE CARTOONIST.

Friend of Poor Enters Rest.

In the death of Jacob A. Riis, author and social worker who passed out into the sunshine Tuesday, the poor of the crowded centers of the east, and especially the children of the poor, have lost a great and good friend.

He began a crusade against improper living conditions in New York City while working as a reporter on the New York Tribune, later continuing it in the same capacity on The Sun. He investigated the tenement districts thoroughly and most of his articles were strong appeals for betterment. Encountering opposition at the outset he was by no means discouraged, but kept hammering away and soon his stories depicting the squalor and misery of the tenants of the miserable section known as Mulberry Bend caused an inquiry to be made, the result being its cleaning out and replacement by parks. He was the means of driving filthy bakeries from tenement basements, he caused the abolition of police station lodging houses, he wrote articles that made men owning crowded shacks, where disease and dirt were the leading characteristics, tear them down. He fought impurity in the water supply of the city and to his work the movement which resulted in the purchase of the Croton water shed and all its multifarious advantages is due.

All give him credit for the statute adopted by the New York Legislature which provides that no school shall be built without an adequate playground.

For twenty-seven years this man served as a reporter on leading papers, always fighting for better surroundings for the poor. At the expiration of that period he became a lecturer and writer, and many of his books are looked upon as valuable contributions to the remedial literature of the time.

Riis' success is due to the fact that he was a man of the people, among them all the time; that he secured his information at first-hand. Also that he was essentially strong in statement, although not given to exaggeration. He wrote of matters as he saw them and reading his stories it was easy to picture conditions as he portrayed them.

Notwithstanding his successes he was not a man of great means and the fortune he has left is comparatively small. But if not a success in amassing this world's goods, he was in other ways, and after all, when it is considered that shrouds have no pockets, the measure of his achievements at the final summing up is doubtless greater than any of those who have piled up millions.

"The army mule," says the Woodland Democrat, "is an American discovery." Not so. The mule has greater claims to antiquity than that. The mule is an ancient hybrid. Genesis 36-24 mentions him. It relates: "And these are the children of Zibeon; both Ajah and Anah; 'this was that Anah that found the mules in the wilderness as he fed the asses of Zibeon, his father.'" Since his discovery he has been used as a beast of burden for armies, particularly in the tenth century, when the mules of Poitou were found so adaptable for military purposes. Cervantes mentions a sumpter mule encountered by Don Quixote in his travels, the animal being the property of another knight, and therefore used in a sort of military service. The Woodland Democrat should post itself on the antiquity of its party emblem to an extent that it may speak with authority instead of by guess.

EXTRAORDINARY TRANCE

BARCELONA, May 13.—An extraordinary case of trance or catalepsy has occurred here. Don Francisco Peras Cabero, conductor of the orchestra at the Novedades Theater, was seized with sudden illness and the doctors certified that [illegible]

The burial was arranged. The funeral coach, the parish clergy, the family and its friends and a number of theatrical celebrities arrived at the house.

Suddenly a rumor was circulated that Don Peres Cabrero had been resuscitated and that the body on being transferred to the coffin had lifted its right hand. Medical experts made a fresh examination and found that while there were the usual symptoms of post-mortem rigidity, the commencement of decomposition was entirely absent. The priests, mourners, hired men and funeral coach were ac- [illegible] velopments.

Senor Pere Cabrero was a widely known musician, having been conductor at the most important lyric theaters here for forty years. He was likewise the composer of several successful light operas.—London Telegraph.

Twenty Years Ago Today

Civil war veterans of Oakland and citizens united today in paying honor to the nation's dead heroes at one of the biggest memorial day services ever held in Oakland. Strewing flowers upon graves, a great parade and other features commemorated the dead soldiers. The procession led to Mountain View Cemetery, where exercises and strewing of flowers took place and this evening's exercises were in the First Methodist Church. The West Oakland Band furnished music at the ceremony. The speakers were F. M. Fisher, Captain W. R. Thomas, master of ceremonies, Rev. James Curry and Sons of Veterans, Patriarchs' Militant, the Veterans and the Relief Corps, with the Red Men and the Boys' Brigade, were out in force. The evening ceremonies consisted of addresses by C. K. King, Rev. Alfred Kummer and Judge Fred V. Wood. Musical numbers and invocation by Rev. James Curry completed the ceremonies.

The following Oakland people have won prizes at the Midwinter Fair: T. F. Walker, Mrs. James Miller, E. Gill, Professor E. J. Wickson, Mrs. W. R. Brehn, Mrs Rudolph Volkman, Mrs. O. E. Babcock, Charles Ahlborn and Mrs. McCartney.

Rev. Brother Justin, president of Manhattan College, and founder of the schools of the Christian Brothers in California, who was feted last night by the brothers at St. Joseph's Academy is now being feted by churchmen about the bay. He has visited the schools of Oakland and is well pleased with their progress.

Canine nobility is on exhibit at the big bench show in the tabernacle, which opened today. L. Weilendorff, Berkeley; M. Garrett, San Francisco; Miss M. McGinley, Oakland; B. W. Marlin, San Lorenzo, and Thomas Prather, Oakland, were among the owners of the first day's winners announced by the judges.

Bids for school supplies were opened today by the board of public works and referred to committee for consideration.

Elaborate memorial services were held last night at Centerville. Rev. E. G. Crump, Miss Kate Ellsworth, George Beebe, James W. Clarke, Mrs. J. E. Thane, Miss Carrie Simpson, Harry Lynch, Miss Grahamand, Mr. Salz, and several others participated. The affair was under the auspices of Washington parlor of the Native Sons. The committee in charge was J. W. Clarke, D. C. Cameron, and J. D. Norris.

Peculiar and Pertinent

By examining fairly accurate records, scientists have found that there has been no appreciable change in the climate of northern and northwestern Europe in 1800 years.

Buenos Aires has a population of 1,400,000, made up largely of Spaniards and Italians, but including also many Germans, British and Americans. Rosario has 300,000 inhabitants, Bahai Blanca 75,000 inhabitants and Mendoza 75,000 inhabitants.

Direct Ferry Excursion

To Exposition Grounds Sunday, May 31st, via Key System.

Connecting trains leave.

23rd Avenue	1:42 p. m.
12th and Broadway	1:58 p. m.
22d and Broadway	2 p. m.
40th and Piedmont	2 p. m.
Claremont	1:52 p. m.
Berkeley	2:00 p. m.
Northbrae	1:49 p. m.

Returning boat leaves 5:00 p. m.

—Advertisement

Painless Parker
MAKES GOOD
13TH AND BROADWAY.

Just Telephone

Oakland 496 *Lehnhardt's*

And We'll Send Out Our

Sunday Frozen Dessert

A layer each of Pecan Nut Ice Cream, Concord Water Ice, Vanilla Ice Cream.

80c

Delivered to your home

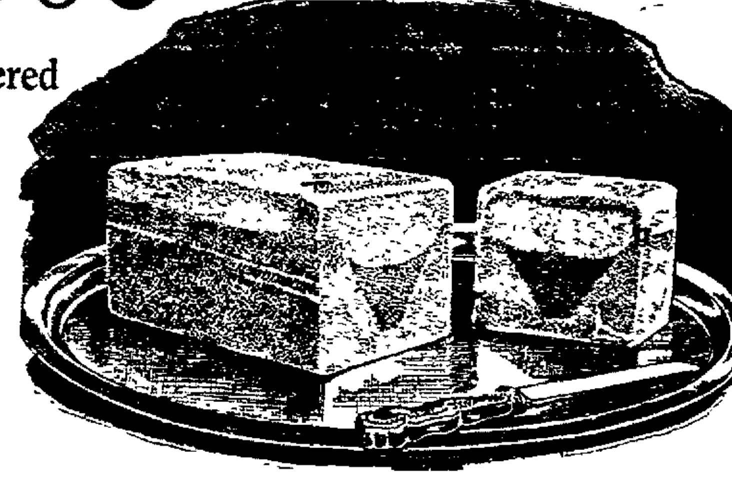

Special Candy, Maple Pecan Chews, 50c lb.

Sans Egal Chocolates 80c the Lb. | Palma Chocolates $1.50 and $3 Boxes

TAKE A BOX HOME FOR SUNDAY.

We invite visitors to our new factory. It's an interesting and educational sight.

Lehnhardt's

Broadway, Between Thirteenth and Fourteenth Streets.

AMUSEMENTS

Macdonough F. A. GIESEA Manager Telephone Lakeside 64

TODAY — Continuous Performance 2 p. m. to 11 p. m. Sunday 3 p. m., 7 p. m. and 8:30.

Read Reginald Kaufman's Famous Book, then see the Remarkable Photo-Drama

"THE HOUSE OF BONDAGE"

with LOTTIE PICKFORD. Thousands are attending here this week. There must be a reason 25c only

6 Days, Com. Mon.—"THE DRUG TERROR," the Nation's Saddest Truth.

OAKLAND Orpheum

Phone Oak. 711 Twelfth and Clay Sts.
EXTRAORDINARY VAUDEVILLE
Matinee Every Day
PRICES—Evenings 10c, 25c, 50c, 75c. Box Seats $1.00. Matinees 10c, 25c, 50c (Except Holidays)

BLANCHE BATES in J. M. Barrie's Playlet in three scenes entitled "HALF-AN-HOUR." THE BERRENS, a Musical Novelty; NEVINS & GORDON in "The Typewriter and the Type". LEE BARTH, Dialect Comedian; WHEELER & WILSON in Musical Comedy; McDEVITT, KELLY & LUCEY in "The Piano Movers and the Actress"; KIMBERLY & MOHR; EXCLUSIVE ORPHEUM MOTION PICTURES. Retained by general request, ROSHANARA, the Wonderful Oriental Dancer.

YE LIBERTY PLAYHOUSE Direction H. W. Bishop

TONIGHT—THIS WEEK ONLY—POPULAR MATINEES SATURDAY and SUNDAY
The Bishop Players present for the first time here

THE INNER SHRINE

The Successful Play made from Basil King's Famous Novel. Beth Taylor, Albert Morrison and a Great Cast and Production. Matinees—All Seats 25c. Evenings, 25c and 50c.
Next Monday Evening .... "The Great Divide"

Pantages

PRICES—10c, 20c, 30c.

LOTTIE MAYER'S 6—DIVING NYMPHS—6

Exclusive Pictures of National Memorial Services at New York in honor of the HEROES OF VERA CRUZ
LASKEY'S 6 HOBOES
RACKETT, HOOVER & MARKEY
5—LAWSONS—5
Frolics in a Schoolroom.
BOHEMIAN QUINTET
Girl Musicians
CORNALLA & WILBUR
KEYSTONE COMEDY

Columbia HOME OF MUSICAL COMEDY

Phone Oakland 1068
2 Shows Nightly, 7.45—9.00. 4 Shows Sunday. Matinee Daily, 3:00 P. M. Prices—Evenings, 10c 20c 30c. Matinees, 10c, except Sundays.

THIS WEEK DILLON & KING with their GINGER GIRLS PRESENTING "MISS INNOCENCE"
Four Shows Decoration Day—3:00, 6:45, 8:15 and 9.30 o'clock.

IDORA PARK

DECORATION DAY
Will Be Observed at Idora.
Special Music by the Big Band in Canopied Amphitheatre.
Unique Spectacle Saturday Night—Cycle Car Race in Skating Rink. Two Miles in Two Minutes.

THAVIU BAND

MOTION PICTURE THEATERS

Oakland PHOTO THEATER

Program Changed Sun. and Thurs.
PRICES Matinee .... 10c; Evening .... 10c and 20c
ORCHESTRA EVENINGS.

TODAY, LAST TIME, "DAUGHTERS OF MEN!"
TOMORROW, ARNOLD DALY in "THE PORT OF MISSING MEN."

Royal Baking Powder

Absolutely Pure.

Preferred by Housewives, Physicians and Pastry Chefs. Indispensable in making finest cake and pastry

AUTO ROUTES IN GOOD CONDITION

Yosemite Remains Closed to Private Autos, Relief Is Slow.

By EDMUND CRINNION.

The following road information is compiled from the very latest bulletins received by the California State Automobile Association and should prove valuable to those contemplating trips of any distance in the near future.

JUNIPERO SERRA BOULEVARD.

Closed to July 15 for repairs.

FOOTHILL BOULEVARD.

Closed from Oakland city limits to Haywards.

COAST ROUTE SOUTH.

San Francisco to San Mateo, good via Market, Valencia and Mission to Colma (take road back of cemeteries from Colma to Baden Crossing), then via San Mateo, San Jose, (Mt. Hamilton Road open but rough), (Cut-off between Alviso and Mt. View very rough and cut up after crossing second bridge out of Alviso) San Jose to Gilroy, good; (Gilroy to Hollister, Penoche and San Benito, good: to Coalinga, passable beyond San Benito) King City to Bradley via Jolon grade, good (very rough via San Ardo) King City to Coalinga via Rogers, fair; King City to Hollister, good; San Luis Obispo to Santa Barbara via Foxen Canyon or Lompoc Road from Santa Maria, good; to Los Angeles via Rincon Road to Ventura, Moorpark, Chatsworth and San Fernando, good; (San Luis Obispo to Bakersfield via McKittrick, good).

VALLEY ROUTE SOUTH.

Foothill Boulevard closed. Under construction from Oakland city limits to Hayward. Turn at Hunters Inn to San Leandro and continue south to Hayward, Oakland to Stockton via Hayward, Dublin, Livermore, Tracy, thence to Modesto (1½ mile detour between Atwater and Merced) Merced, with detour between Califa and Madera, to Fresno, good; Fresno to Coalinga and over Parkfield road, good. (Bakersfield to McKittrick and Maricopa, good); Freseno to Visalia via Fowler, Reedley, Dinuba and Orosi, fair; to Porterville via Exeter, fair; to Famosa via Richgrove, fair; to Bakersfield, highway under construction, no warning signs up, to Tehachapi, fair to foot of grade, good to Los Angeles via Palmdale, and Mint Canyon. Tehachapi to Mojave, good; fair to Kramer, good to Barstow.

COAST ROUTE NORTH.

Rough road through Sausalito, thence north via Petaluma, Santa Rosa, Ukiah, via Healdsburg, Cloverdale, Hopland, thence to Mendocino, Fort Bragg, Westport, Briceland, Ferndale, Eureka, Freshwater, Trinidad, Arcata, Crescent City and Grants Pass, all in good condition. To Garcia river via Cloverdale, Booneville, and Greenwood to Manchester.

SAN FRANCISCO, SAN MATEO AND SANTA CRUZ COUNTIES.

Sloat boulevard very rough; Junipero boulevard closed; San Mateo to Half Moon Bay via Tilton avenue and Griffin street direct west, good; Half Moon Bay to Pescadero and Santa Cruz, good except two miles rough at San Gregorio; Santa Cruz county roads good with exception of between Los Gatos and Summit, almost impassable; between Felton and Ben Lomond, rough but passable; one mile rough near Boulder Creek. Temporary bridge over Pajaro river makes Chittenden Pass open between Gilroy and Watsonville.

STOCKTON NORTH—BIG MEADOW, FEATHER RIVER COUNTRY AND TAHOE.

Stockton to Sacramento via boulevard to Roseville and Marysville macadam road except fifteen miles good, dirt road; Sacramento to Lake Tahoe via Folsom, Green Valley and Placerville, good road to 45-mile post, then five miles of snow six feet deep. To Lake Tahoe by either route not recommended prior to June 15.

Sacramento to Auburn via old Auburn road, good; Auburn to Nevada City and Colfax, good but rough to Downieville; Auburn to Marysville, fair; Chico via Oroville and Durham, fair; Oroville to Quincy, closed; to Susanville, open by way of Crescent Mills, Prattville and Coppervale; Quincy to Plumas, good; to Reno via Mohawk and Beckwith, good; Marysville to Colusa, under water, but via Grimes Ferry passable; Chico to Tehama, fair except between Vina and Tehama; Tehama to Red Bluff, good; Red Bluff to Redding, good; Red Bluff to Castle Crags, good; thence open to Carnville and Warmcastle; Red Bluff to Susanville, impassable to Big Meadows, good from Big Meadows to Susanville; Susanville to Reno via Long Valley and Honey Lake, good; Reno to Fallon and Ely via Lincoln Highway, good; Reno to Pyramid Lake, good; Susanville to Alturas, good; via Hayden Hill and Adin, short distance poor road in Madeline Valley; Redding to Dunsmuir via Kennett, good: Dunsmuir to Grants Pass, good rough to Roseburg, good by Pacific highway to Portland. Trinity highway will not be in good condition before June 5. Redding to Alturas, fair; Yreka to Klamath Falls rough but passable; to Crater Lake, closed; Klamath Falls to Pelican Bay, good.

VALLEJO, SOLANO COUNTY, NAPA VALLEY AND REDDING.

Vallejo to Benicia paved road to Napa, paved to county line, rough to one mile beyond city of Napa; to Woodland, good; to Lake county, good: American Canyon road, poor; Woodland to Colusa, fair; Colusa to Red Bluff, passable; Woodland to Lower Lake, poor.

ALAMEDA AND CONTRA COSTA COUNTIES.

Foothill boulevard closed. All other roads in good condition. Mt. Hamilton road open, but rough.

PACHECO PASS ROAD.

To Fresno in fair condition via Los Banos and Merced, but not attractive for motoring. Los Banos to Newman, Turlock, Tracy and Merced in fair condition, all passable.

SAN JOAQUIN, STANISLAUS, MERCED AND MADERA COUNTIES.

Stockton to Angels Camp, improved road; to Knights Ferry and Oakdale, good improved road; Merced to Merced Falls, good; Merced to Maricopa, good; Modesto to Oakdale, good; to Waterford, good; to Coulterville, good; Modesto to Newman via Patterson and Crows Landing, good; Madera to Grub Gulch, fair; to Fresno Flats, good; to Firebaugh, good except two miles rough road; Tracy to Newman, good; rough between Vernalis and Westley; Newman to Turlock, good; to Merced, good; Newman to Los Banos, good; Fresno to Merced, Snelling, Coulterville, Mariposa, Miami and Raymond, all good.

COULTERVILLE ROAD TO YOSEMITE

Not open to motorists as yet. Wawona nearest approach to Valley. Road from Berenda very good.

MARIN AND SONOMA COUNTIES.

Road through Mill Valley from county road to city limits, very poor. Sausalito to Olema via Willow Camp and Bolinas, fair, rough to Bolinas Bay, which can only be crossed at low tide; Olema to Tomales, good; to Tocoloma and San Rafael, good; San Anselmo to Bolinas over old stage road, good; Whites Hill road via Fairfax and Lagunitas now in good condition. Olema to Guerneville good via coast road. Road from Tiburon around bay to San Quentin, good as far as United States Naval Coaling Station. Rough to San Quentin. San Quentin to San Rafael, very rough.

Lee Johnson Is Again Successful

Lee Johnson, the local featherweight, won his second match with Charlie Simpson, receiving the decision in twenty rounds. Lee met Simpson some time ago and the bout was called a draw. Lee has now two decisions and one draw to ... of them in the Antipodes.

The first bout between Lee and Simpson was the first draw decision recorded in the Melbourne stadium.

DON'T EXPERIMENT

You Will Make No Mistake If You Follow This Advice

Never neglect your kidneys.

If you have pain in the back, urinary disorders, dizziness and nervousness, it's time to act and no time to experiment. These are frequently symptoms of kidney trouble, and a remedy which is recommended for the kidneys should be taken in time. Doan's Kidney Pills are a good remedy to use. It has acted effectively in many cases in this vicinity.

Can Oakland residents demand further proof than the following testimonial?

J. M. Bickell, Hayward, Cal., says: "I suffered a great deal from backache, caused by a strain and I had a dull, grinding pain in my loins nearly all the time. After trying several remedies and getting no relief, I used Doan's Kidney Pills. They did away with the aches and pains in my back and helped me in every way. During the past two years, I have had practically no trouble from my back or kidneys. I recommend Doan's Kidney Pills just as highly today, as I did some years ago."

Price 50c, at all dealers. Don't simply ask for a kidney remedy—get Doan's Kidney Pills—the same that Mr. Bickell had. Foster-Milburn Co., Props., Buffalo, N. Y.

—Advertisement.

Determination

—to get out and "make good" ought to be the 'backbone' of every young man

—his progress will be rapid if from the first he saves part of his earnings regularly and deposits it in a strong, conservative bank like this.

—4% on savings.

SECURITY BANK

COMMERCIAL and SAVINGS

OAKLAND, CALIFORNIA

22K Gold Crowns **$4.00**

Plates That F?

7th and Broadway

Over Osgood's Drug Store.

Hours 9 to 7.

Sunday, 10 to 12.

Phone Oak. 3446.

SCHOOL BOOKS ARE NOW READY

State Printer Has 713,222 on Hand, Is Report From Office.

Sacramento, May 30.—When the State Board of Education meets next Monday State Printer Friend W. Richardson will report that he has on hand 713,222 school books ready for free distribution when the time comes to meet the requisitions for the coming semesters.

Redwood City, May 30.—Superior Judge George Buck signed a permanent writ of prohibition yesterday preventing the Board of Supervisors of San Mateo county from acting on the petition asking for a recall election against Supervisor James T. Casey of Colma. The recall petition did not state specific grounds for such action, the court held.

Visalia, May 30.—Frederick Grimes, probation officer of Tulare county, has added a psycopathic department to the detention home of the juvenile court and hereafter all so-called "bad" boys and girls will be subjected to rigid mental tests as a preliminary to reformation ...

Vallejo, May 30.—A radiogram was received at Mare Island Navy Yard this morning from Admiral W. H. Cowles, commander of the Pacific fleet in Mexican waters, in reply to an inquiry sent him relative to handling United States mail on the west coast of Mexico. It was proposed that the auxiliaries and other vessels making trips between the fleet and San Francisco carry United States mail, as the order of Huerta prohibits the clearing of commercial vessels.

Los Angeles, May 30.—Wilson E. Davis a Civil War veteran seventy-four years old, was sentenced yesterday to pass the remainder of his life in San Quentin penitentiary for slaying his former partner, William G. Wheeler, whose body was found in the burned ruins of a photograph gallery at Sawtelle January 1.

Redwood City, May 30.—The hearing of the suit of Pelham W. Ames, millionaire clubman, against Peter Rossi and his daughter, Miss Marietta Rossi, for $104 damages to the Ames automobile was held yesterday before Justice of the Peace H. W. Lampkin. The case is the outgrowth of an automobile smashup at Menlo Park, the country residence of all the parties involved.

Napa, May 30.—After a sensational trial the jury in the case of Elmer Blount, charged with bigamy, reached a verdict late yesterday afternoon, finding the boiler-maker of Mare Island Navy Yard guilty.

Stockton, May 30.—A. Manson, said to have cashed worthless checks aggregating $1100, was arrested at Merced yesterday morning at the instance of Sheriff Riecks of this county.

Manson is alleged to have passed fictitious paper for $1100 on E. Huntley, a chauffeur, who drove Manson from Los Angeles to Tracy in an automobile.

San Jose, May 30.—At a meeting last night the Board of Education arranged to conform to the State law governing the operation of school banks by making the Bank of San Jose the depository of the High School Bank instead of the First National Bank.

Sacramento, May 30.—The river and lake carnival of sports which will open tomorrow and close with an electrical illumination in South Side Park Sunday evening, will, from all indications, surpass any water carnival ever attempted in Superior California.

UNKNOWN MAN SLAYS HIMSELF UPON TRAIN

SAN JOSE, May 30.—The body of an unidentified man of 50, who shot himself on a Southern Pacific train which passed Coyote yesterday afternoon shortly after 2 o'clock, lies at the county morgue. The dead man is clad in a neat business suit of gray material, had sufficient money with him to show that he was possessed of means, and had handsome luggage. The name of J. Green is marked on the inside of his hatband.

The boy who sells peanuts on the train heard the shot just as the train had passed Coyote and was nearing Pomar. The boy notified a special agent of the railroad who happened to be on the train, and investigation was made. The body was found in the lavatory at the end of one of the cars. It was difficult to open the door of the lavatory, as the body had fallen against it. A 38-caliber pistol had been used. The bullet had entered the left temple and the man was dead when found.

No documents of any sort were found either on the body or in the suit case and trunk found in the baggage car. The trunk bears the label of the Hotel Alcazar in San Francisco. The suit worn by the stranger had been bought in San Francisco.

The dead man was about 5 feet 9 inches in height and weighed about 165 pounds. His hair was slightly gray. His eyes were brown. Coroner B. E. Kell is holding the body until identification can be established.

CANADA IS OIL MAD OVER BIG DISCOVERY

VANCOUVER, B. C., May 30.—Rivaling the excitement of the early days of the oil discoveries in California, the whole province of Alberta, with Calgary as the center, is oil mad. A few days ago discovery of oil was made at Dingman. Oil gushes there to a height of 90 feet.

Following the excitement of the discovery, hundreds of oil leases were taken up and the country flooded with wildcat companies. No less than 100 drilling plants were ordered by telegraph.

The excitement has opened the coffers of hidden money and, in spite of the hard times cry, thousands of dollars are pouring forth into stock sellers' hands.

Two issues of $200,000 each were sold out in one day, following the announcement of the stock being placed on the market.

OTHER PARTIES SCORED BY PROHIBITIONISTS

TACOMA, Wash, May 30.—Prohibitionists of the state in convention here nominated the following ticket yesterday:

For United States senator, A. S. Caton, Olympia; for congressman first district, Rev. A. Beers, Seattle; congressman second district, to be named later; congressman, third district, Walter F. McDowell, Olympia; congressman fourth district, Rev. John R. Odell, Grand View; Congressman fifth district, F. H. Flanders, Spokane.

Resolutions were adopted scoring the other political parties for not taking up liquor issues.

FORMER IOWA JURIST WILLS FORTUNE AWAY

SOMARVILLE, N. J., May 30.—The late John D. Dillon of Far Hills, who was a prominent New York lawyer and formerly judge of the Supreme Court in Iowa, in his will, probated yesterday, bequeathed a sum not to exceed $20,000 for the erection of a fountain in Davenport, Iowa; $10,000 to the Iowa State University for law prize essays and scholarships; and sums of $1000 each to the library in Davenport, Iowa College, Grinnell, Iowa, and Grinnell College, Mount Vernon, Ia.

DOGS ON SHOW; SPORT MEDALS

Canine Heroes Review New York Work Horse Parade in Box.

NEW YORK, May 30.—The dogs had their day here today. Seated proudly in the stand, most of them wearing medals pinned on them for saving human life, five of the most prominent members of New York's dogdom aided Mrs. James Speyer in reviewing the city's annual work horse parade. Three of the dogs so honored are not blue bloods, but all five have made their own way in the world. Perhaps the most prominent of the five was Jim, a splendid Great Dane belonging to Dr. H. T. Galpin. Jim has numerous good deeds on his list, but his most heroic feat was performed last summer when he broke from a fireman who was holding him, dashed into a burning house and dragged his unconscious master to the street and safety. For this the New York Women's League for Animals awarded Jim a medal, which hung from his collar today. Next to Jim sat Teddy, a massive Newfoundland. Teddy was watching two kiddies playing on a river pier last summer when the children fell overboard. The dog leaped into the river and dragged both children to shore. He, too, received a medal. Jim and Teddy are thoroughbreds, but it doesn't hurt them a bit, and neither has ever attended a bench show, either as spectator or entrant. They don't believe in bench shows.

To the left of Teddy, occasionally emitting yelps of recognition to his friends "in the department" as they went by, was Bum. In lineage Bum is what his name implies. But Bum is there. He belongs to the police department. He is an ordinary yellow dog. He limped into the Twelfth precinct one day a year ago, and immediately adopted every patrolman in the place, showing special fondness for Officer O'Neill. O'Neill is on fixed post. Bum is also on fixed post. His hours on and off duty are the same as O'Neill's. Bum a few weeks ago dragged two babies from a burning tenement. Just behind Bum sat Jasper. Jasper is chiefly Boston bull—about six-eighths so—but the rest of his makeup is divided among several other breeds. He is a theatrical dog and is independently wealthy. While he has no life-saving to his credit, he is a patron of the New York Women's League for Animals, having donated large sums to that institution. The fifth dog in the stand today was Waif, held in Mrs. Speyer's lap. The puppy was picked from an ash barrel three weeks ago by a street urchin. He is 6 inches long and 4 broad. He is being trained for a police career. Because of Waif's extreme youth, it can't be determined whether he has enough of one breed in him to recognize it. At present Waif is taking his meals with Bess, a cat who has two children of her own.

Tired Feeling, Swollen Hands and Feet, Due to Kidney Trouble.

Your kidneys surely need help—and quickly—when your hands and feet thicken, swell up, and you feel dull, sluggish, lose your energy and appetite, and there is a puffy look under the eyes. Take Foley Kidney Pills at once. They act directly and quickly, and the result is a regular normal action that keeps the irritating poisonous acids out of your system. Use no substitute. Sold everywhere.

—Advertisement.

You And Your Grocer

When your grocer offers you an imitation article *he* makes a bigger profit, otherwise he wouldn't handle it. What do *you* get? Certainly not the quality for which you pay.

When you buy Ghirardelli's Ground Chocolate insist on Ghirardelli's. It comes in air tight cans and is the *only genuine* Ground Chocolate made. It is the best in quality, best in flavor, best in taste. And—It is very economical.

D. Ghirardelli Co.

Since 1852

ROUTES OF TRAVEL

HAMBURG-AMERICAN

PARIS—LONDON—HAMBURG

WORLD'S LARGEST SHIPS

"Imperator"—"Vaterland"

IMPERATOR	June 6, 9 a. m.
KAISERIN AUG. VIC.	June 9, 11 a. m.
†*PRETORIA	June 11, 3 p. m.
VATERLAND	June 16, 11 a. m.
PRES. GRANT	June 16, 1 p. m.

†Second cabin only. *Will call at Boulogne.

MEDITERRANEAN SERVICE FROM NEW YORK

Gibraltar, Naples and Genoa

S. S. HAMBURG	June 30, 3 p. m.
S. S. MOLTKE	July 18, 3 p. m.
S. S. HAMBURG	Aug. 6, 2 p. m.
S. S. MOLTKE	Aug. 27, 3 p. m.

Hamburg-American Line, 200 Stockton St., San Francisco, Cal., or local agents.

PARKER'S HAIR BALSAM

Cleanses and beautifies the hair. Promotes a luxuriant growth. Never Fails to Restore Gray Hair to its Youthful Color. Prevents hair falling. 50c. and $1.00 at Druggists.

ROUTES OF TRAVEL

Low Fares to

Chicago and the East

Round trip tickets at rates shown below are on sale on various dates offering liberal return limits, choice of scenic routes and favorable stopover privileges.

$72.50 CHICAGO, ILL., and Return	**$107.50** BALTIMORE, MD., and Return
$75.70 ST. PAUL and MINNEAPOLIS, MINN., and Return	**$107.50** WASHINGTON, D. C., and Return
$83.30 DULUTH, MINN., and Return	**$95.70** TORONTO, ONT., and Return
$108.50 NEW YORK, N. Y., and Return	**$108.50** MONTREAL, QUE., and Return
$110.50 BOSTON, MASS., and Return	**$116.50** QUEBEC, QUE., and Return
$108.50 PHILADELPHIA, PA., and Return	**$113.50** PORTLAND, ME., and Return

Hours faster time and with every modern travel comfort, over the direct route offering the most exclusive service, on the all-steel, extra fare

Overland Limited

The only exclusively first-class train San Francisco to Chicago

Lv. San Francisco 4:00 p. m. daily Ar. Chicago 9:30 a. m., third day

San Francisco Limited

A splendid, fast electric-lighted daily train

Lv. San Francisco 2:00 p. m. daily Ar. Chicago 1:30 p. m., third day

Southern Pacific Union Pacific Chicago and North Western

Heavily rock-ballasted roadbed, with more miles of double track than any other transcontinental line, and automatic electric safety signals all the way to Chicago.

The Best of Everything

For particulars apply to

R. R. RITCHIE, Gen'l Western Agent *Chicago and North Western Ry.* Room 383, Flood Bldg. San Francisco, Cal.

H. V. BLASDELL, Agent, Pass'r Dept. Union Pacific R. R. 1228 Broadway, Oakland, Cal.

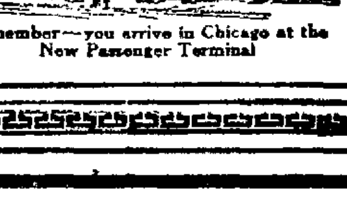

Remember—you arrive in Chicago at the New Passenger Terminal

OL3366

OPENING ANNOUNCEMENT

HOTEL MENLO

N. E. Cor. 13th and Webster Sts.

Will Open June 1st

New fireproof building with all modern conveniences; shower baths, telephones; every room an outside room; single or en suite. Newly furnished. Special opening rates. Now open for inspection and reservations.

J. R. POINTS, Manager.

ROUTES OF TRAVEL — ROUTES OF TRAVEL

• WESTERN PACIFIC •

THE SCENIC ROUTE TO THE EAST

Through the Grand Cañon of the Feather River and the Royal Gorge, Grand Cañon of the Arkansas

PASSENGERS ARRIVE AND DEPART WESTERN PACIFIC DEPOT, THIRD AND WASHINGTON STREETS

Leave		Arrive
9:48 a.m. / 8:10 p.m.	Stockton, Sacramento, Marysville, Oroville, Portola, Doyle, Winnemucca, Elko, Salt Lake City, Ogden, Provo, Grand Junction, Glenwood Springs, Pueblo, Colorado Springs, Denver, Kansas City, St. Louis, Omaha, Chicago and the East	7:50 a.m. / 5:50 p.m.

Pullman Observation Sleeping Car on 9:48 a. m. train eastbound

Through Standard and Tourist Sleeping Cars to above destinations in connection with BURLINGTON MISSOURI PACIFIC ROCK ISLAND

TICKET OFFICES

1326 Broadway—Western Pacific, Denver & Rio Grande, Missouri Pacific and St. Louis, Iron Mountain & Southern	Phone Oakland 132
1130 Broadway—Burlington Route	Phone Oakland 5223
1226 Broadway—Rock Island Lines	Phone Oakland 7471
3rd and Washington—Western Pacific Depot	Phone Oakland 574

DENVER & RIO GRANDE

IDEAL RESORTS For Your Vacation

Very Low Excursion Rates

There Is—

Yosemite Valley	Klamath Falls
Lake Tahoe	Lake County Resorts
Santa Cruz	Canadian Rockies
Paso Robles Hot Springs	Yellowstone Park
Pacific Grove	Sierra Nevada Resorts
Capitola	Brookdale
Shasta Springs	Mt. Hermon
Ben Lomond	Truckee
Del Monte	Montague
Oceano	Hornbrook
Los Angeles	San Diego
Riverside	Coronado
San Bernardino	Venice
Long Beach	Santa Monica

AND MANY OTHERS

Fishing, Hunting, Boating and other Vacation sports. Our agents will be glad to give you additional information.

Southern Pacific

L. RICHARDSON, D. F. & P. Agt. — C. J. MALLEY, City Tkt. Agt. — P. F. CRABTREE, City Pass. Agt.

Broadway and 13th St., Oakland, Phone Oak. 162 or Oakland 7th and Broadway, Phone Oakland 738 Oakland 16th St. Depot, Phone Oakland 1458 Oakland 1st and Broadway, Phone Oakland 7960

FAST ELECTRIC TRAINS TO Sacramento (A E)

LEAVE 40TH & SHAFTER AVE.

Leave	Daily Except as Noted.
7:30A	Sacramento, Pittsburg, Bay Point.
8:30A	Bay Point and Way Stations.
9:30A	Sacramento and Pittsburg only. Carries Parlor Observation Car.
9:50A	Concord and Way Stations. Sun. only.
11:30A	Sacramento, Pittsburg, Bay Point.
11:30A	Bay Point and Way Stations.
1:30P	Sacramento, Pittsburg, Bay Point.
2:10P	Concord and Way Stations.
3:30P	Sacramento, Pittsburg, Bay Point.
4:30P	Bay Point and Way Stations.
5:00P	Pittsburg, Sacramento, Marysville, Colusa, Oroville, Chico. Observation Car.
5:30P	Concord and Way, except Sundays.
6:30P	Pittsburg and Way Stations.
[illegible]	Sacramento, Pittsburg and Way.

OAKLAND ... 40th and Shafter ave. Phone Piedmont 873. Call Oak. 4447. People's Ex. Co. Check baggage.

FOR COMFORT TAKE THE MODERN STEAMERS

Portland — Los Angeles

Beaver — Beaver

Sails 12 Noon June 4 — Sails 11 a. m. May 31

$12, $14, $16 — First Class $7.50 $8.50

BIG 3 BEAR BEAVER ROSE CITY

BERTH AND MEALS INCLUDED

The San Francisco and Portland Steamship Co.

H. V. BLASDELL, City Ticket Agent, 1326 Broadway, Oakland, Cal. Phone Oakland 1516.

THE TRIBUNE operates the largest Job Printing Plant in Alameda County. Good work at reasonable figures. Phone Oakland 528

The Meddler

"WHAT are the women across the bay going to specially do for the exposition," asked one of the women of the Panama board recently at one of the luncheons. She was promptly answered from many sides. She was assured that women would help to pay the million dollars promised from our county, that there would be pageants, that there would be entertainments at our Hotel Oakland, that there would be big gatherings in our Auditorium, which bids fair to be fine enthusiastic young matron added to the long list of attractions one that absorbed general interest. "We will show them miles of streets lined with flowers, and, best of all, we will show them the most beautiful gardens in the world. And that certainly is true.

[illegible] essay on the engaging and absorbing topic of "The Fine Art of Simple Living," and all the world seems to be quoting him, and borrowing from his store of wisdom.

Apropos of gardens he writes:

"Few women really care for a garden unless by chance it is forced on them. They like to read about gardens. I know a very charming woman who collects books on gardens; but she has built a big music room in her city house over the only plot where spring and summer flowers used to grow, and where her mother's parsley bed was famous. She says that she dreams of gardens, but that she cannot imagine a garden without a gardener, or conceive of a garden that does not cost a great deal of money."

There, of course, is an Eastern point of view, and where our women will score in the coming Exposition days.

The writer goes on to say:

"There are people today who prefer an automobile to a garden; but these people, sane as they appear to be, and respectable as some of them like to be thought, will never understand the rudiments of the fine art of simple living while they remain in their depraved state of mind.

"No man can practice elegant simplicity without a grate fire inside and a garden outside. Everywhere except in our own country, gardens, or imitations of them, seem to be necessities."

In that case the little matron of the smart set was quite right, when she said we would show the Exposition visitors something most unusual; we would show them the finest gardens in the world.

Of course gardens may cost a great deal of money, but even among very rich people one finds economy often practised. For there is a fine comradeship among people who own gardens, a great helpfulness that is most inspiring. A woman would take it as a mortal injury if any were to copy her gown, and to reproduce her own spring hat is to strike one's self from the list of her friends. But you may copy the best things in her garden at any time. She will go to infinite trouble to send one "slips," and she will send to her neighbors gladly, the best specimens from her cherished bulbs. She will share anything from the garden, and as a result beautiful gardens are blooming all along our many hill slopes. Gardening is both a pastime and an occupation for matrons of our smart sets.

Years ago, Mrs. Barriolhet in her beautiful country place at San Mateo led the way, personally superintending the great violet beds, the fragrant flowers finding their way later to the San Francisco markets.

Mrs. J. B. Coryell takes just as much interest as her husband in the wonderful orchid conservatory now beginning to be known all over the world. This week an orchid expert from England has arrived, and one hears that the three finest orchid collections in the world are those owned by Queen Wilhelmina of Holland, King George of England, and J. B. Coryell of California.

Mrs. William Crocker spends many hours of each day in the gardens of New Place, and she brings many fine ideas from abroad. On the Riviera is the land of roses, but they are not one bit more beautiful than the roses that bloom at Burlingame, and in the Berkeley and Oakland hill slopes. And it is universally acknowledged that around the Hotel Del Monte are the finest gardens in the world.

The gardens in which women show a personal interest are always the most attractive. [illegible] enthusiasts on gardening, and she spends hours each day, on her magnificent grounds. And it is due to her personal effort that they are among the most picturesque grounds to be found anywhere around the bay. Mrs. [illegible] of her generous sharing in plants and seeds.

Among the older gardens on the hill slopes are those in which Mrs. Sharon and Mrs. J. Richardson have spent much time, and the rose gardens are superb. Mrs. Herbert Hamilton Brown loves flowers, and her garden repays her personal efforts, and among the blooms one finds there the most wonderful Cherokee roses. Mrs. Wickham Havens is very fond of her garden, every inch of a long hill slope being brought under cultivation. It is very like an Italian garden with winding walks, leading down to the only pond lily lake on this side of the bay. And the lemon grove in the heart of this garden is of extraordinary beauty. Southern California has nothing to show that is any more beautiful than this lovely lemon grove in the heart of the Piedmont hills.

Gorgeous geraniums bloom in almost every garden, and no one pays very much attention to them until one goes to Southern California, and finds for himself that there are no such geraniums there—nor anything to compare to our gardens, in that boasted land of sunshine. Of course, to Mr. Frank Havens, Oakland owes a debt of gratitude it would find hard to pay. He began his wonderful work in flowers in "Rosecrest," bringing here the finest roses ever grown, for nothing more beautiful can be found anywhere than the superb white La France roses, which bloom now in Wildwood. His gardens have offered the beginnings for gardens all over the city, and the country roads winding through the hills are now garden spots of much beauty because of his kindly and generous care.

Mrs. Thomas Crellin is an ideal hostess, and the Alice-street home has always been the center of an abounding hospitality. But if one were to ask Mrs. Crellin what she would like to do best, she would probably answer, "To plant a garden."—so she is having very happy spring days on the Lloyd Crellin ranch near St. Helena.

The lovely grounds, with wonderful old trees, surrounding the A. A. Moore home in East Oakland, represent the planning of Mrs. A. A. Moore and many hours of work for years on the hill slopes. The superb trees show the growth of years, and Mrs. Moore's friends know that she loves to plan houses—and to plan gardens—and she is a good deal of an engineer, too, for she has planned country roads leading to the A. A. Moore ranch near Mission San Jose.

Several years ago, a garden meant a lawn around the house, the idea copied of course, from the great English country places with their surrounding lawns. It is a happy thing for lovers of gardens to know that lawns are now no longer so extensively planted—people preferring colorful gardens with lovely shrubs, and trees.

Five fine old places in Fruitvale owe much of their beauty to the consistent attention given them by their owners—Mrs. R. A. Wellman, Mrs. E. B. Sanborn, Mrs. C. C. Clay, Mrs. Henry Wetherbee, and Mrs. Charles H. King. Mrs. Chabot has personally planned her garden, and she has wisely chosen a foreign formalism which makes a fine setting for the French-Renaissauer architecture displayed in the new home.

At Linda Vista, the John D. Ebys carry off the palm for the most beautiful spring garden—a wonderful place—all abloom with wisteria, iris, lilac, and violets. Mrs. T. C. Coogan is very proud of her garden, especially of the iris and lovely daffodils which grow in it.

The David Browns carry off the palm for tulips, straight the bulbs come from Holland every year, and all over the state there are no more beautiful tulips grown than those in the gardens of David Brown and his mother, Mrs. Matilda Brown.

A beautiful, colorful garden that always receives many compliments is that of Mrs. John Francis Smith, who may be found in her garden any fine morning, giving it that attention which lends it later a most distinctive charm. Mrs. Schilling and her daughter take a great interest in their garden, and it shows unique Japanese effects, tea being often served in the Japanese tea garden.

All the Kales family love flowers, and Mr and Mrs. Kales have both spent much time in a garden which is one of the most picturesque on the shore line of the lake. Mrs. Lillian Everts and Miss Florinne Brown have for many years had a wonderfully old fashioned garden. They spend hours working in their garden, and their friends are made happy by the results later in the year.

In Berkeley, the Frank Woodwards were the first to plan what is now universally conceded to be the best form of flower garden. There is very little lawn around their lovely home in the hills—but the garden on which the main windows look out is most colorful—flowers blooming there almost all of the year.

The Dudley Kinsells have a most attractive garden at Claremont Manor, and one of its characteristics are the lovely blue forget-me-not beds, planted by Mrs. Kinsell. It is no wonder that a luncheon, planned in blue color tones by this cordial hostess, is often one of the fatures of entertaining in her home.

At "The Pines," the country home of the P. E. Bowles, many experiments most valuable in the garden experiments of the State are being tried. Mr. Bowles has brought plants from all over the world, and the best that other countries can produce is developing under the most favorable auspices in the Claremont home of the Bowles. The rhododendrons are specially magnificent.

In the garden of the Wallace Eversons are very superb carnations, and for lovely lawns and trees representing a growth of many years, few places around the bay can equal the MacDermont home on Eighth street.

Among the notable gardens in the heart of the city is that of Mrs. A. F. Merriman, Jr., who gives much time to her garden, and her success in it is often a source of real joy to her friends.

In many of the gardens one is beginning to find the marbles that are so great a feature of gardens abroad. There are the marble benches that make such charming pictures through the shrubbery, and one comes upon fountains and quaint old sundials, with old-time descriptions. Pretty pergolas are added as a distinguishing feature of many gardens, and one comes here and there across a rustic summer house, covered with roses, in which afternoon tea may be served. So we may well claim for our city, the pretty appellation of "The City of Beautiful Gardens." In the smart set there are always many topics of conversation of course. One hears the latest new model from Paris discussed—the newest style in pretty gowns—the latest news from the club—the last new step at the dansant—but in the heart of it all one will hear such sentences as these, "Our snapdragons are lovely—we have much varieties;" "The Dorothy Perkins rose is climbing famously," or "Our dahlias are now above ground—do let me send you this autumn some bulbs of our lovely cactus dahlias."

Thus do our gardens make us generous—and the tie of friendship bound by flowers is a lasting one.

MISS EVELYN OUERIM, WHOSE ENGAGEMENT WAS ANNOUNCED LAST WEEK.—Grace Harvey Photo.

MISS JESSIE HALL, ONE OF THE ATTRACTIVE BRIDES-ELECT OF THE SEASON.—Scharz Photo.

✿ ✿ ✿

HOTEL OAKLAND SCENE OF BRILLIANT GATHERINGS.

As usual, the Hotel Oakland seems to be the center around which the real notable social affairs of the week revolve. Many compliments have been laid at the door of our hotel this week, and knowing that they are deserved, we all take them as a matter of course, and we are glad to shine in reflected glory, for the hotel in a way belongs to us all. But when a compliment comes from Southern geles, then indeed do we "take no tice," and feel that it should be engraved in letters of gold. For we would not get it unless it were deserved many times over, and so here is a case when Manager Reiter, who is the most modest man in the world, may well be proud. The hotel certainly lived up to his standards, and many were the praises sounded during the stay of the Bankers, who are the most discriminating of guests. The lounge room presented a very brilliant scene during the afternoons of the week with all the tables taken, and even the dining room was bright with afternoon tea parties.

The largest social event of the week was of course the brilliant ball given in the Ivory ball room of the Hotel Oakland on Thursday evening. The Lounge was a lovely color study, and the management of the hotel always displays much taste, in only adding to the ball room, large plants, such as potted palms. The ball room is a perfect study in color and in artistic architectural and decorative art, and it needs little in addition to make it a perfect setting for a brilliant scene. In the dinng room a buffet supper was served from 10 until 12:30, and the big room was most attractive as all the tables carried decorations of pink sweet peas. Over 700 guests were in attendance, and the new dances were all prominently to the fore, graceful dancers being everywhere in evidence.

Among those at the ball were:

Mr. and Mrs. Euson Adams
Mr. and Mrs. P. E. Bowles
Mr. and Mrs. Joseph Carlston
Mr. and Mrs. W. W. Garthwaite
Mr. and Mrs. James K. Moffitt
Mr. and Mrs. Arthur Tisheira
Mr. and Mrs. J. B. Lankfree
Mr. and Mrs. Harry Knowles
Mr. and Mrs. Charles D. Bates
Mr. and Mrs. Harry Mosher
Mr. and Mrs. Leslie Rice
Mr. and Mrs. William Hinckley Taylor
Mr. and Mrs. H. C. Capwell
Mr. and Mrs. C. H. Redington
Mrs. Isaac Requa
Miss Lena Morehouse
Mr. William B. Dunning
Mr. Arthur Caldwell
Dr. and Mrs. Hayward G. Thomas
Mr. and Mrs. Walter Manuel
Mr. and Mrs. Charles Rodolph
Mr. and Mrs. Charles Shook
Mr. and Mrs. Sam Breck
Mr. and Mrs. Harmon Bell
Mr. and Mrs. J. Y. Eccleston
Mr. and Mrs. Dudley Kinsell
Mr. and Mrs. Robert McMullin
Mr. and Mrs. Walter Manuel
Mr. and Mrs. Henry Morris

✿ ✿ ✿

PANAMA-PACIFIC SOCIAL AFFAIRS ATTRACT.

In the past weeks the social side of Panama-Pacific Exposition affairs has come rapidly to the foreground. And among other things discussed is of course the social entertainment incidental to the exposition, and "the first lady of the exposition," who will lead in it.

Of course that could be no other than Mrs. Hearst, who is "a first lady" always—whether there is an exposition or not. It was not the exposition which brought Mrs. Hearst into social prominence, it was she who came to the rescue in an hour of need. Mrs. Hearst's position, not only in California, but in all the country is a unique one—founded as it is on her own great generosity and bigness of heart—characteristics which have placed her among the well known philinthropists of the land. Mrs. Hearst's influence has always been very great on this coast, and she is almost equally well known in New York and Washington. She is the only woman regent of a university in the world.

Of course in exposition affairs the wife of the governor of the state will have due prominence. But it will have to be "ex-officio" of course, and one cannot tell to whom that honor will fall. Mrs. Benjamin Ide Wheeler will of course have much entertaining to do, but that will not mean any great change in her mode of life. The Wheelers entertain during all the college year, and Mrs. Wheeler is most conscientious in regard to it.

Mrs. Hearst has had the advantage of foreign travel, and of a wide acquaintanceship with distinguished people in almost every country in the world. So the matter of our "first lady" is very definitely settled, and to the satisfaction of everyone.

It is remembered and often referred to, the part Mrs. Potter Palmer played in the great Chicago exposition of some years ago.

New York has made a most generous provision for its state at our coming exposition, and Governor Glynn has appointed Mrs. William Randolph Hearst to preside over the New York building, and she will be in California for some time next year. One hears that she is a very charming

Society News of the Week

matron, but the William Hearsts in California must always shine in the reflected light from Mrs. Phoebe A. Hearst.

The Burlingame set always push rapidly to the foreground, when social affairs are on the tapis, and one may expect to hear much of Mrs. Eleanor Martin, the Clarks, the Tobins, the Hopkins clan, and the Carolans, in the exposition days of next year.

It was too early for Alameda county to make a showing of its real interest heretofore. The buildings had to be started, and the real beginnings made in many ways across the bay. But enthusiastic interest is now being developed, and Alameda county bids fair to loom up with a prominence that will surprise the sister city across the bay.

The right people are becoming interested in the exposition, and one hears talks of big pageants, and of Venetian carnivals on the lake, and of many things to be managed mostly by women and given on this side of the bay.

Miss Ethel Moore and Miss Mabel Pierce left last week for St. Louis, going there for the pageant, afterwards Miss Moore will attend the reunion of the Vassar alumnae, and Miss Mabel Pierce will go on to the reunion of the Wellesley alumnae.

The St. Louis pageant bids fair to be the greatest pageant of modern times. Thousands are taking part in it, from all classes in the city.

Percy Mackaye records that in the preparations for the forthcoming presentation of his civic masque, "St. Louis," in that city, one of the committees has been composed of a poor immigrant shopkeeper, a millionaire, a labor leader, and a professor of fine arts, all working together with harmony and enthusiasm.

The pageant represents the growth of St. Louis and so one has all the colorful pictures, incidental to the founding of that city, the French and Indian historical chapters being specially charming and thrilling.

But Miss Ethel Moore will tell us all about it when she comes home.

There are women on our side of the bay very full of executive ability—women who are fond of Oakland—many of them were born in our city, and many have lived here so long that their true allegiance is here. So in the near future vigorous preparations will be commenced for Oakland's share in the colorful pageants of the hour. Among those whose work shines out in the past, from whom much may be expected in the months intervening before the opening of the exposition are:

Mrs. Isaac Requa
Mrs. W. E. Sharon
Mrs. Remi Chabot
Mrs. Daniel Easterbrook
Mrs. W. S. Goodfellow
Mrs. William Houghsby
Mrs. Moses Rinehart
Mrs. T. L. Barlee
Mrs. S. T. Alexander
Mrs. T. C. Coogan
Mrs. Edward Walsh
Mrs. William Pierce Johnson
Mrs. E. B. Beck
Mrs. Thomas Crellin
Mrs. A. A. Moore
Mrs. Charles MacDermot
Mrs. Frank C. Havens
Mrs. Ella Bacon Soule
Mrs. Warren S. Palmer
Mrs. M. W. Kales
Mrs. Frank K. Mott
Mrs. J. R. Sedgham
Mrs. F. M. Smith
Mrs. D. E. Bowles
Mrs. John Yule
Mrs. George De Golia
Mrs. Prentice Selby
Mrs. I. A. Chase
Mrs. O. A. Chase
Mrs. J. D. Eby
Mrs. C. S. Chamberlain
Mrs. A. C. Posey
Mrs. Joseph R. Knowland
Mrs. Charles Leonard Smith
Mrs. William Creed
Miss Grace Trevor
Mrs. Matilda Brown
Mrs. J. Walter Scott
Mrs. Oscar Luning
Mrs. James Moffitt
Mrs. George Mc-Near, Sr.
Ms. Ralph Kinner
Miss Sarah W. Horton
Mrs. W. H. Chickering
Mrs. William R. Davis
Mrs. H. C. Capwell
Mrs. E. B. Braden
Mrs. E. H. Benjamin

Many of these well known women have large family connections, and they bring to their work daughters and other relatives whose efforts lend themselves to achieving notable successes.

✿ ✿ ✿

MRS. VERNON CASTLE ANSWERS CALL FOR HELP.

One can view dancing from all angles in these days, one of the most interesting points of view being possibly that which includes the hateful and despised "double chin." The latter is a disaster over which Time has no control—Time, which can be trusted to alleviate most misfortunes. But Mrs. Vernon Castle comes nobly to the rescue—for in her new book she goes so far as to say that dancing is not only healthful, but beautifying, that the woman who dances may dispense with other beauty aids. A woman with flabby lines in her throat holds her head up in a graceful fashion when she dances, moves it from side to side, says Mrs. Castle, and she actually dances away the double chin. The fat woman loses her fat, and the necessity of holding the body erect is good for the muscles and nerves. In addition to these benefits Mrs. Castle has shown how influential dancing has been in making woman's dress more comfortable.

✿ ✿ ✿

MRS. WILLIAM BARBOUR IS RECEPTION HOSTESS.

Among the interesting dates of the ... by Mrs. William Barbour and her daughter, Miss Anna Barbour, in honor of the new daughter-in-law of the household, Mrs. Samuel Barbour, who was formerly Miss Mildred Wells.

The Barbours have one of the loveliest homes in Piedmont, on a crest of the hills in Crocker Highlands. It commands one of the most extensive views of any of the homes around the bay. It was a lovely color study, the drawing room and dining room following out a scheme of pink, worked out in pink roses and in lovely pink sweetpeas. The bride, who is a most charming girl, was very attractive in her lovely wedding gown.

Miss Anna Barbour is a very charming girl, and a very bright hostess, and she assisted her mother, Mrs. Barbour in making the guests at the tea most welcome. Among those invited to the reception were:

Mrs. J. R. Burnham
Mrs. Charles D. Bates, Jr.
Mrs. M. W. Kales
Mrs. Thomas Knowles
Mrs. Brendon Brady
Mrs. Andrew Moseley
Miss Rina Moseley
Mrs. Moffitt
Mrs. James K. Moffitt
Mrs. W. E. Sharon Jr.
Mrs. Harry Fair
Mrs. Alexander Marx
Miss Lilia Lovell
Mrs. Thomas Watson Cushing
Miss Carmen Ghirardelli
Mrs. Herbert Hamilton Brown
Mrs. William High
Mrs. George Daniels
Mrs. Allen Babcock
Mrs. William Wells
Miss Mary Alexander
Mrs. S. T. Alexander
Mrs. Edward Eggs

✿ ✿ ✿

MRS. HENRY LEWIS RETURNS TO HER HOME.

Mrs. Henry Lewis (Margaret Cameron), who spent some weeks in Oakland this spring, has returned to her home in Chicago. While here Mrs. Lewis was the guest of honor at an important luncheon given at the Ebell Club, and other important dates were planned in her honor. Mrs. Lewis, who writes under her old-time name of Margaret Cameron, has made a decided literary success, and in notes sent out by the Harper Publishing Company one reads the following:

"Margaret Cameron, whose impressions in Mexico were related in her travel-novel 'The Pretender Person,' found Mexico City at once modern and mediaeval. 'Automobiles pause in its asphalted streets to let a train of burros under back go by; its magnificent cathedral towers, covering the spots where the Aztecs made their human sacrifices, look down on a network of telephone wires and convergent electric tram-lines; Indians in sandals and zarapes, carrying heavy burdens on their heads or shoulders, brush elbows with alert business men; and bareheaded women, often with babies slung in their rebozos, stop to gaze at the Parisian novelties in the shop windows."

Now that we have the trouble with Mexico, Margaret Cameron's book is being extensively quoted.

✿ ✿ ✿

HINCKLEY-STONE ANNOUNCEMENTS OUT.

Among the announcements of the week is one in which Mr. and Mrs. Egbert Barker Stone announce the marriage of their daughter, Helen, to Mr. Grayson Wheeler Hinckley, on Wednesday, the twentieth of May, San Francisco.

The announcement comes on the new stationery to which we must all become accustomed in the near future—it has wide margins, and the deep bands which mark it as the latest development in smart set stationery.

Mr. and Mrs. Hinckley have gone on to Nevada where Mr. Hinckley hopes to develop one of the superb ranches of Nevada. There are many plans for the young people, both of whom are deeply engrossed in making a great success of the big Beowawa project. Of course it is not a new scheme, for the Grayson ranch in Nevada has long been ranked as one of the big cattle ranges of this coast.

Many of the bride's present were unusual, but they were what she wanted. Her father gave her pedigreed pigs, about which the farmers are very enthusiastic these days.

A young farmer who hopes to make a fortune in pigs is Mr. Beach Soule, who is developing a big ranch in the Sierras near Applegate.

Mr. and Mrs. Hinckley have many plans for their future, and as Mr. Hinckley brings training to his work, their Nevada experiment will probably be a great success.

✿ ✿ ✿

MISS ALYCE WARNER TO BE UPHAM'S BRIDE.

An engagement of the week which interests prominent families all around the bay is that of Benjamin Upham and Miss Alyce Warner. The Uphams lived for many years on Jackson street in this city, and Mr. Upham is besides a well known clubman.

One hears that the Warners have a beautiful home in Mill Valley, and so has Benjamin Upham, and in that picturesque valley, following closely on the announcement, will be the wedding, which is set for June 19.

Miss Alyce Warner is a sister of Mrs. Stewart Rawlings, so well known over here. Mr. and Mrs. Stewart Rawlings are planning to make their permanent home on this side of the bay.

✿ ✿ ✿

OAKLANDERS ARRIVE IN EUROPEAN CITIES.

Mrs. Daniel Easterbrook and Miss Emily Smith have arrived in Europe, after a very pleasant trip across the Atlantic. They sailed on the well-known liner Olympic, which landed them in Cherbourg the middle of May. They are going directly to England for the early summer motor trip through England, Ireland and Scotland.

Mrs. John McNear is in London, and she is the guest there of Miss La Salle, who spent the early part of the year with the John McNears across the bay. Miss La Salle has a beautiful home in London, and Mrs. McNear will accompany her this summer in a motor trip through Scotland. Mrs. McNear will not return to California until September.

The Minor Goodalls are in London, and later they are going to Suffolk to visit the George Greenwoods, who are spending the summer in a country place in England.

Mrs. L. F. Cockroft and Miss Thoda Cockroft left for the East last Thursday. After a short stay in New York Miss Cockroft will sail for Europe, where she will join the Vernon Waldrons and travel with them for the summer.

Later in the season, Mrs. A. L. White will close her home in East Oakland, and go East. While there, she will be the guest of her daughter, Mrs. M. L. Faltoute, who has a very beautiful home in Summit, New Jersey.

✿ ✿ ✿

PICTURES IN THE MEDDLER.

Miss Evelyn Outrim's engagement to Edwin Lyman Sargent was one of the recent announcements in society. She is a very charming girl, for whom much entertaining is planned before her marriage in August. Miss Outrim is the granddaughter of Mr. and Mrs. W. W. Tucker of Piedmont, where the Sargents also reside.

Miss Jessie Hall is one of the attractive brides-elect of the season. Her engagement to Seldon Brown of Seattle was announced in March. At present Miss Hall is in Seattle as the guest of Mr. Brown's parents, Mr. and Mrs. J. W. Brown, the former of whom is attorney for the Great Northern railroad. The wedding will take place in the fall.

Miss Eugenia Burns of San Francisco is frequently a guest at affairs given on this side of the bay. She is considered one of the most graceful dancers in society and has been prominent at ten dances of the season.

Miss Elizabeth Cook is a favorite in the younger set and has been one of the popular belles at dances of the winter. She was among the most admired of the younger girls at the Ladies' Relief ball given recently at the Hotel Oakland.

✿ ✿ ✿

WELCOME HOME FOR JOSEPH R. KNOWLAND.

There has been a very genuine welcome home for Hon. and Mrs. Joseph R. Knowland, and their daughter, Miss Eleanor Knowland, all of whom arrived from the East this week. Early in the winter the Knowlands purchased a very lovely home near the water in Alameda, in the midst of which they will dispense that hospitality for which they have always been famous.

One hears that Mrs. Knowland was among the most popular women in the executive circles of Washington, and her "at homes" were the most successful of the many social affairs given there. Mrs. Knowland has that gift of fate which Barrie, the famous playwright, calls "charm"—and she she has a winning personality that scores in a magical manner for her. She is just the one fitted for public life, for she has much ease of manner, much tact, and best of all, she genuinely likes people—she is interested in them and she wants to please them—and it is never any trouble to her to entertain them. She means to be a genuine help to her husband in this campaign, and as other women always like that sort of spirit, she will find them lined up behind her in large numbers.

Many complimentary affairs are being planned for Mrs. Knowland, and even though it is the end of the season, they will be notable events.

Women want to send good men to Congress, but they take a pride in knowing that these same men have wives who will shine in social circles, and uphold the dignity of the women of the State from which they come. And all that is safe in the hands of Mrs. Joseph R. Knowland, who is very popular indeed with the women of her husband's district.

THE MEDDLER.

MISS EUGENIA BURNS, A SOCIETY BELLE ON BOTH SIDES OF THE BAY. —Fraser Photo.

MISS EVELYN COOK, A FAVORITE IN THE YOUNGER SET OF SOCIETY.—Scharz Photo.

Society

The wedding of Miss Margery Gardener and Lieutenant William Harrison, son of the late Lieutenant-Colonel George Harrison, U. S. A., will take place Wednesday evening, June 3, at the Gardener residence in East Oakland. It will be a small affair, but a charming setting has been planned for it and the groom, with his best man, Lieutenant Edward Harrison, in full dress uniforms, will add much to the impressiveness of the occasion. The house will be decorated with pink flowers, sweet peas, roses and carnations and silk flags, and the infantry colors will be used effectively. The bride's attendants will be gowned in pale pink taffeta and will carry pink sweetpeas. The bride's costume is to be unusually beautiful, of white embroidered crepe de chine. Miss Madeline Treat will be maid of honor and the bridesmaids will be Miss Anita Crellin and Miss Lelia Harrison of Washington, D. C., who, with her mother, has come from the East to attend the wedding. They are guests of Lieutenant Dunwoody at the Presidio.

On Thursday evening the Dunwoodys gave a dance in honor of the visitors, and of Miss Gardener and Lieutenant Harrison, at which the service set was entertained. Among those present were Lieutenant and Mrs. Ralph Chrystal Harrison, the former of whom is a cousin of Miss Gardener's fiance. His wedding to Miss Cali Phillips was a brilliant society event in San Francisco last winter.

Lieutenant William Harrison and his bride will enjoy a brief honeymoon in California before going to Fort Flager in Washington State, where they will be stationed.

✿ ✿ ✿

MISS HARMON'S ATTENDANTS.

The wedding of Miss Edith Harmon and Cleveland Whipple will take place Monday evening at the Harmon residence in Fruitvale. It will be quite a large affair with half a dozen bridesmaids.

Mrs. Charles P. Howard, sister of the bride, will be matron of honor, and the bridesmaids will be Miss Anita Crellin, Miss Margery Gardener, Miss Helen Weston, Miss Roberta Haslett, Miss Marian Mitchell and Miss Charlotte Brush. Herbert Howe will be best man and there will be no ushers.

There is no set color scheme for the wedding, and vari-colored flowers will be used in the decorations, while the bridesmaids will wear gowns of soft pastel shades. The bride will be gowned in white satin and chiffon with point lace, and she will wear the conventional tulle veil. About 150 guests will be present at the wedding.

✿ ✿ ✿

MRS. MAXWELL A HOSTESS.

Mrs. John Maxwell was hostess to the Thursday Bridge Club last Thursday afternoon, when her guests included Mrs. R. A. Perry, Mrs. Bert Hubbard, Mrs. J. Cal Ewing, Mrs. William Shrock, Mrs. F. W. Moore, Mrs. F. W. Kergan, Mrs. Henry Miles Bull, Mrs. Robert Boyer, Mrs. M. J. Laymance and Mrs. George Chevalier.

✿ ✿ ✿

RECEPTION AND MUSICALE.

Mr. and Mrs. Wallace Sabin were guests of honor at a reception and musicale given Thursday evening by Dr. and Mrs. Daniel Crosby at their home in Fruitvale. There was an informal musical program to which Mr. Sabin, who is one of the distinguished musicians of the Bohemian club, contributed. Among the guests were Dr. and Mrs. Hayward Thomas, Mr. and Mrs. Martin Johnson, Dr. and Mrs. E. N. Ewer, Miss Elsie Marwedel, Witt Dougherty, George Marwedel and James Irvine of San Francisco.

✿ ✿ ✿

GARDEN SCENE FOR DANCE.

A delightful dance of the season was that given last evening by Mrs. Emory Elliot, Mrs. Sydney DeWitt Allen and Mrs. Collin Nicol, at the Elliot residence in Hawthorne street, Alameda. The ballroom was converted into a garden with palms and potted flowers against a background of greenery, and the effect from colored lanterns was most attractive. About 125 guests were present, including [illegible]

Mrs. Henry Lund entertained a group at dinner before crossing the bay. Those who went from Oakland and Piedmont

(Continued on Next Page)

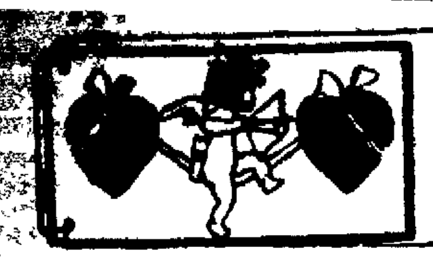

Heart TRIBUNE'S PAGE for WOMEN Home

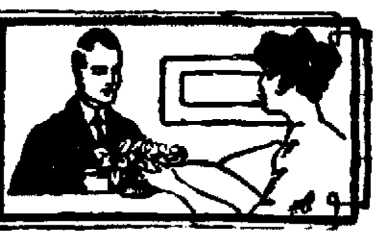

DANCER STIRS LONDON EMOTIONS IN MOTIONS

MLLE. REGINE FLORY—AND A FEW OF HER EXPRESSIONS. THESE ARE JUST A FEW OF THE THINGS SHE DID IN "THE DANCE OF THE EMOTIONS," THAT HAS SET LONDON TALKING.

LONDON, May 30.—First she appeared in a few gauzy veils, and danced a slow langorous Indian dance. The audience sat up and took notice. Then she came back, to do a hesitation waltz and finally a song-and-dance specialty. Thus did Mme Regine Flory give the audiences at "The Palace" a taste of everything that there is in vaudeville today—all in one act—and her appearance is one of the biggest sensations of the staid English capital "The Dance of the [illegible] fering It reflected the gamut of the human mind, she said It certainly showed the utmost of flexibility in the human body

Mlle Flory a Parisienne is one of the stars of "The Passing Show" and is starring with an English company

WOMAN ELUDES DEATH

Mrs. Ralston White Has Second Close Call

SAN FRANCISCO, May 30—For the second time within a few months Mrs. Ralston White escaped death only by a miracle on Thursday evening when her automobile leaped from the road in Blythedale Canyon, above Mill Valley, into the creek bed fully 100 feet below

Mrs White was on her way to Mill Valley station from "The Garden of Allah" the beautiful country home at the head of the canyon, which her husband built for her at the time of their wedding four years ago

She was alone and the accident was due to a miniature landslide from the side of the road Meeting a wagon coming up the grade Mrs White turned out to pass it and went too near the edge. The outer edge of the road broke away and the machine shot downward

On its way the car turned completely over and Mrs White was held in her seat by the fact that the machine, when it came to rest was partly on a rock and partly in the creek bed This left a space beneath the main body of the machine and Mrs White was able to crawl out, badly shaken but not seriously injured.

It was near the same spot that Mr and Mrs White suffered a similar accident while driving from the station in a two horse carriage last January The road gave way and the rig was hurled down the bank into the creek Both horses were killed, but neither White nor his wife was seriously hurt.

Mrs. White was formerly Miss Ruth Boericke, and her engagement to the son of Mrs Lovell White in the winter of 1909 with the marriage a few months later were the occasions for many brilliant social functions

Mrs White is much of an out-of-doors woman and is known as one of the cleverest horsewomen and automobile drivers in the state. Her escape in both accidents is attributed more than a little to her athletic physique and the suppleness that goes with open air exercise

BRIDE IS POISONED AT WEDDING SUPPER

CHICO May 30—Stricken with ptomaine poisoning the night of their wedding, Mr and Mrs John Ringer who were married last night are at their home seriously ill They will recover The bride and groom were poisoned at the wedding feast following the ceremony and became suddenly ill just as they were to start on a honeymoon trip to San Francisco

A physician was called who worked with them all last night and today It is thought they were poisoned by canned oysters

WOMAN ASKS FOR HEAVY DAMAGES

BANGOR Me May 30—Justice Spear of the Supreme Court has granted Miss Elizabeth Garmong leave to amend the writ in her breach of promise suit against John B Henderson of Washington, increasing the amount asked in damages from $100,000 to $250,000 Added to the plaintiff's declaration is the allegation of a contract for marriage, which plaintiff claims the defendant made at Bar Harbor in August, 1909, mention also being made that Miss Garmong had a child The case goes over to the October term

Miss Garmong was formerly of Des Moines and later of Washington and Philadelphia She made the acquaintance of Henderson son of the late United States representative from Iowa, in Washington five years ago Miss Garmong lost a suit tried last fall in the Supreme Court in Ellsworth to fix upon Henderson the paternity of her child.

SOCIETY WOMEN SMOKE AT POLO MATCH

PHILADELPHIA, May 30—Smoking by feminine spectators has been quite the rage during polo week at the Philadelphia Country Club which began last Saturday Though in former years some fair devotees of Lady Nicotine have hidden themselves in the depths of their limousine motor cars to snatch a few whiffs, never before has smoking gone on so openly.

Yesterday at least half a dozen fashionably-gowned women, seated on top of the little clubhouse smoked almost continuously during the progress of the match for the Woodcrest cup between teams of the First City Troop and of the Country Club

NOTED ACTRESS BECOMES WIDOW

NEW YORK, May 29—Frederick C. Harriott, husband of Clara Morris, the actress, died yesterday at his home at Whitestone, L I He had been ill for a long time as the result of a stroke of paralysis. Harriott was 74 years old

GIRLS "KICK" LIKE MEN AT GAME

SAN RAFAEL, May 30.—Because the [illegible] baseball nine of San Rafael High school used what the girls of the Tamalpais Union High school termed several [illegible] the [illegible] were not allowed [illegible] game [illegible] won at the Stadium in Kentfield yesterday score 9 to 5 The baseball game between the girls was the feature of the May fete given by the Tamalpais Center Women's Club

[illegible] enmity [illegible] between the girls of the San Rafael High school and the misses of the Tamalpais Union High school and the ball game between them was the magnet that drew 3000 persons to the Kentfield Stadium The game was warmly contested, the girls of San Rafael proving slightly superior at the national pastime. However, after the game the girls of the Tamalpais school nine proved [illegible] San Rafael team had players in the line-up who were not regular students of their school The judges allowed the protest and called the game no contest

Queen Harriet IV Miss Harriet Arrell of San Anselmo reigned at the festival The May pole dance was won by the Sausalito grammar school, and as it was their third successive victory, the trophy is now their property.

There can be no mistake. SPERRY FLOUR is the best. Since 1852.

SOCIETY

(Con. From Preceding Page)

were Mr and Mrs Montell Taylor, Mr and Mrs Dennis Searles, Mr. and Mrs. Percy Murdock.

FOR MISS RAMSEY.

In honor of Miss Frances Ramsey, the attractive fiance of Ensign Underwood, U S N Mrs E F Johnson gave a dinner last evening going later with her guests to the dance given at the Elliot residence Among those bidden to meet Miss Ramsey were Dr and Mrs Philip Bliss Miss Aimee Raisch Miss Patty Painter, Miss Mildred Breuner, Bradley Wallace, Jerome Politzer, Meredith Parker, Crune Walker and Dalton Harrison.

TILLMAN RECEPTION

A number of guests crossed the bay Thursday for the reception given by Mrs. F W Tillman, at which the engagement of Miss Agnes Tillman and Baron J C Van Panthaleon Van Eck of Holland, was announced Among them were Mrs H' ram Johnson Jr Mrs George McNear, Miss Ernestine McNear Miss Corona Williams Miss Florence Williams Miss Hilda Van Sicklen Miss Marie Louise Tyson Mrs Frank Buck, Mrs Philip Bowles and others Among those in the receiving [illegible] Bernard Ford Mrs Du Val Moore Miss Ernestine McNear, Miss Olive Wheeler, Mrs Harry Weihe and Miss Josephine Parrott.

SUMMER IN EAST

Miss Berrita Fisher who graduated this week from Miss Horton's school, will leave for the East to spend the summer with her mother Mrs Maud Berry Moulan at the latter's summer home at Lake Peulah. She will meet Mrs Moulan in Chicago Miss Fisher who makes her home with her grand-parents Mr and Mrs. G W Fisher in East Oakland, is a daughter of the late Dr Fisher who married Maud Berry the California prima donna whose beautiful voice has won her fame on the stage.

ENTERTAIN CLUB

Mrs. William Amman and Mrs John Parr entertained one of the Thursday bridge clubs this week at Mrs Parr's home in Boulevard way Among those present were, Mrs. Edwin Owen Mrs. George Shaw Mrs John Livingston Mrs Anna Parcells Mrs Elsie Neusbaumer, Mrs Theresa Gates and Mrs Clarence Vincent.

GUESTS AT HOTEL OAKLAND.

Mr and Mrs Ward McKim, Miss McKim and Allen Pannev of Sacramento, were guests at the Hotel Oakland Thursday and Friday having motored down to attend the ball in honor of the [illegible] bankers, Thursday evening

PLANS SUMMER WEDDING.

The wedding of Miss Nathalie Cole daughter of Mr and Mrs Nathan Cole, and Lawrence Barker of Los Angeles, will take place in the summer probably on a date of July Miss Cole is still in the East, where she has been pursuing her studies for the past year, while her [illegible] gree in June Soon after Miss Cole's return plans for the wedding will be definitely settled

TO GIVE MUSICALE

An interesting musicale will be given next Monday evening at the residence of Mr and Mrs Allen Freeman in Ridge Road, Berkeley where the McIntyre trio will be heard in a program of chamber music. They will be assisted by Mrs Charles Lewis Seeger violinist, and Miss Eva Gruninger contralto

CHURCH WEDDING.

The marriage of Miss Anita Crawford, daughter of Mr and Mrs Daniel Crawford of Oakland and Arthur Berggren of Portland will take place next Wednesday evening at St Lawrence church Several hundred invitations have been sent out and the ceremony will be followed by a large reception at the Crawford residence in Fleming avenue Miss Adele Crawford will be maid of honor and the bride's only attendant After a honeymoon in California the young couple will go to Portland [illegible] Mr and Mrs Marc Berggren of Portland who until a few years ago were well known residents of Oakland

SAYRE TELLS PLAN FOR COLLEGE BETTERMENT

SAN FRANCISCO, May 30—Francis B. Sayre son-in-law of President Wilson, described to a gathering of college alumni at the University Club yesterday afternoon plans for raising a $2 000,000 endowment fund for the benefit of Williams College at Williamstown Mass Sayre arrived here Thursday night and left for the north this morning He is making a brief tour of the Pacific coast states in the interests of the endowment project.

When the endowment fund is raised, said Sayre, it is planned to make Williams College second to none in the United States in the matter of higher educational facilities The student body will be kept small, at about a 500-limit, and the best instructors to be secured will be brought to Williams It is hoped to endow three permanent chairs at the college two of which will be philosophy and social science

The pay of members of the faculty is to be greatly increased, so that new professors may be secured without difficulty and others let out whenever it is decreed advisable in the interests of a higher standard of instruction Over $500 000 of the fund has already been raised, said Sayre

LIBRARY ASSOCIATION ELECTS ITS OFFICERS

WASHINGTON, May 30—The American Library Association concluded its annual meeting yesterday The election of officers resulted as follows

President, H C Wellman, Springfield, Mass first vice-president, W N C Carlton Chicago, second vice-president, Mary L Titcomb, Hagerstown Md, J T Jennings, Seattle, and Mary W Plummer New York Executive board, Adam Strohm, Detroit D R. Watson, Albany, N Y, Corinne Bacon, Philadelphia, Andrew Keogh, New Haven and Effie Power, St. Louis [illegible] ton, New York, and M. Taylor Pyne, Princeton, N. J, trustees.

SCHOOL IS SOCIAL LEAVEN

Youth of City Mingle Freely, Leaders and Laborers

(By BETTY MARTIN.)

That the good old-fashioned way of choosing life-partners without special regard to the eugenics of the question, but just because some one man loved some one woman, is not utterly a failure, and in the main successful, can be demonstrated right here in Oakland. Any "doubting Thomas" had better stroll across the lawn surrounding the Chabot Observatory or walk around the block bounding the Oakland High School on a sunny day to find verification of the assertion.

If any time, at any place the world [illegible] boys, or more properly speaking young men and budding women can be found, we'd like to be shown.

To be sure, it is a paper-bag contingent which is to be encountered at the noon hour, and youthful jaws are sure to be engaged in active demolition of lunches but the aggregation of health happiness and pure joy in existence, not to speak of brains, is something for any city to be proud of

Miss Fraser, now acting superintendent, speaking on the subject not long ago, said in effect that at times she regarded this student body with feelings almost of awe, because she felt sure that among them were the future leaders of this city, that the Oakland High School students were just a little apart from scholars of other schools, from the fact that it was customary for the representative families of this city to send their children there instead of to private schools, as is the practice in so many places. And she spoke truly The future leaders of Oakland are there—men and women who will stand foremost in civic affairs Today, tomorrow, may find them sprawling on the lawn, overflowing the park benches and even the curbs, or crowding the High School steps until they resemble nothing so much as a garden of girls—all rosy-cheeked, all well-dressed and prosperous looking and all apparently as well able to take care of themselves and to stand eugenic tests as though their ancestors had not courted in sequestered nooks or dimly-lighted rooms.

SEATING OF OFFICERS.

Mid-day luncheon at Idora Park will mark a meeting of the outgoing and incoming board of the Oakland Club on Wednesday

Among those who are expected to be present are Mrs Charles S Chamberlain, the president who has served in her official capacity during the last three consecutive years and Mrs G W Harrison whose installation was celebrated at the club luncheon of May 21 given in the Sunday school auditorium of the First Unitarian Church

Others who are to comprise the party at the park are Mrs H L Frick Mrs James P Potter Mrs O B Caldwell Mrs C J Bruguiere, Mrs H C Petray, Mrs A. L McReavy Mrs L T Langworthy Mrs V Chloupek Mrs Helen Kidd, Mrs E. L. Bartholomew Mrs M A. Smythe, Mrs C B Mercereau and Mrs J. E Sanford

AT ROSELAWN

On May 6, just one week from today, the California Writers will be entertained at a garden party at Roselawn the home of Mrs Toney Connor

THE SHORT STORY.

The California Writers Club will hold an open meeting at the Key Route Inn on Tuesday, June 2, when the fiction section, with Mrs Charles H Rowe as chairman, will have charge

CARDS AND MUSIC.

The Ladies' Park Boulevard Club gave a card party Thursday afternoon at the club house on the corner of Newton avenue and Park Boulevard About one hundred and fifty guests were in attendance and the results were more than satisfactory, for in addition to a delightful afternoon enough money was realized to complete the payments on the player piano installed less than one year ago in the clubhouse which since its erection, has been the scene of many enjoyable neighborhood affairs The building is an attractive one shingled on the outside and with redwood inside, as as many suburban club houses are, with dressing-rooms and a kitchenette from which to serve refreshments

Mrs Seeley is president of the club of which Mrs. Seulberger is vice-president and Mrs Romie secretary. Mrs A. C. Barker assisted in arranging the program, which was rendered after the game ended.

The party decorations were in pink, walls and table favors and refreshments all carrying out this color scheme. Each of the twenty-five tables was ornamented with a rose borne aloft on a tiny standard in the heart of which was imbedded some of the small candies so popular today

The program comprised a reading by [illegible] as accompanist, and a vocal solo by Miss Ora Heckell, accompanied by Miss Fern Frost.

Refreshments consisting of pink ice-cream and cake were served after the program and during the game home-made candy was enjoyed by the guests

The committee in charge was comprised of Mrs V A Currlin, Mrs E E. Rollins Mrs Charles H Taylor and Miss Merrymaker

HAYWARD CLUB AFFAIRS.

The [illegible] one of the few to continue work during the month of June, and has issued the regular monthly bulletin of announcements beginning Monday June 1, and continuing until the 22d of the month.

The first meeting which will take place on Monday of next week is for members only and will begin with business matters, after which the Current Events section has charge, and Professor H B Herms of the State University is going to tell the club about "What Can Be Accomplished by Having a Clean-up Day" Music will enliven the occasion.

The reception and decorating committee comprises Mrs Peter Hoare, chairman Mrs Sybil Hever, Mrs J Harder Jr, and Mrs S Hutchins

On the refreshment committee are Mrs E Creelman, chairman, Mrs J Deering, Miss Easton, Mrs A E Fisher

Beginning at 2 30 o clock on Monday, June 15, "A Day in Porto Rico" together with a piano selection by Mrs F T Cooper and a vocal selection, will constitute the program

The reception and decorating committee comprises Mrs E P Johnson chairman Mrs F L Jordan Miss M. L. Jamison and Mrs W T Knightly

On the refreshment committee were Mrs J E Geary, chairman Mrs R Hayward, Mrs A. L Graham and Mrs George Grinell

A directors' meeting is scheduled for the afternoon of Monday, June 22, 8 o'clock being the time

The dedication of the El Camino Real bell is to be on the 7th of the month at the Plaza where the public spirited citizens of Hayward will gather to witness the ceremonies

On the program for that occurrence will be a speech by Congressman Joseph R. Knowland

Professor Smithson of the University will be chief speaker of the evening presenting some phases of the short story

LUNCHEON OF MIZPAHS.

On Friday of next week the members of the Mizpah Charity Club of San Francisco are to have luncheon together at Idora Park, as customary for many years past

Though comprising only fifty active members this club does an immense amount of good, personal service being part of the work Monday afternoon a sewing bee is held, needles flying and scissors plying in the interests of the Children's Hospital and kindred organizations Many an aged couple too has been enabled to maintain a roof over their heads through money furnished by the Mizpah Club which has an associate membership list and many kind friends to further the cause

Mrs J W Rulofson of San Francisco has been president of the Mizpah Charity Club for the last twenty-five years and among others of the members longest on the list is Mrs. G W Harrison newly elected member of the Oakland Club

Madame Isebell's Beauty Lesson

LESSON IX—PART IV.

THE PRESENT FASHIONS—ARE THEY BECOMING TO THE AVERAGE WOMAN?

Dress Accessories.

There is no department of dress where good taste is so necessary as in choosing dress accessories By dress accessories I do not mean merely the hat and wrap, but the smaller trifles, such as veils, ornaments the handbag the gloves and shoes. It is not enough to have these fresh and attractive in themselves, they must suit the gown with which they are used or the effect may be disastrous

Even a piece of jewelry or an ornament pretty in itself, is not necessarily attractive with every gown Suitability is one of the first canons of good dressing

If women are to wear picturesque gowns they must have accessories of the same type [illegible] walking shoes do not go with a draped silk skirts They must also be prepared to spend time at their toilet. Dainty gowns and hats that challenge [illegible] suggest careful dressing and an attractive and suitable manner of arranging the hair. Not only must shoes be perfect and of suitable form, but stockings and petticoat must be dainty The accessories of dress are always an important consideration and today they seem to demand even more care and expense For this reason, in spite of the few yards of cloth in a dress these modes are by no means economical

Advantage of Changing Fashions.

Women who wear for a long time one style of costume are apt to become—the old-fashioned word well expresses it—[illegible] A decided change is apt to have a rejuvenating effect and that is why in this instance I am glad to welcome it The present soft, low cor- [illegible] the lines of the natural figure In many cases physical culture exercises will be necessary

(Lesson IX to be continued)

Mme Isebell

LATHROP LEAVES LARGE BEQUESTS TO CHARITY

SAN JOSE, May 30—The will of Charles G Lathrop, treasurer of Stanford University, and brother to Mrs Jane L Stanford who died May 24 was filed for probate with the county clerk here yesterday Mrs Annie S Lathrop, his wife is the petitioner

The estate is estimated to be worth $3 000 000 and the greater part of this sum is left in trust for his wife and three children Out of the entire estate he leaves only $10 000 in trust for the trustees of Stanford University with the provision that the money is to be used for the benefit of the medical department of the institution

LIST OF BEQUESTS.

Other bequests are

Hospital for Children and Training Nurses of San Francisco $5000

Elks' Lodge No 3 San Francisco $2500

Armitage Orphanage of San Francisco, $1000

The Altenheim of Oakland, $1000

California Society for the Prevention of Cruelty to Children, $1000

Doctors' Daughters, 2425 Washington street San Francisco $1000

Hebrew Home for Aged Disabled 2518 Howard street San Francisco $1000

St Luke's Hospital, San Francisco, $1000

Roman Catholic Orphanage of San Francisco, $1000

San Francisco Polytechnic, $1000

St Francis Hospital, San Francisco, $1000

San Francisco Protestant Orphanage Asylum $1000

Shinichi Hara Japanese servant, $1000

The will leaves outright to Mrs. Lathrop $250,000 and all the personal property of the deceased at their home at Stanford

TRUST FOR DAUGHTERS.

Leland S Lathrop is given $100 000 and a trust is established for Jennie L Watson, a daughter of the deceased, amounting to $100,000, until she is 50 years old A trust is established for his youngest daughter of $150 000 if the deceased's wife survives him and $250 000 if his wife died before him The trust is to be in effect until his daughter is 50 years old

The will was signed by Mountford S. Wilson, Hillsborough, J S Severance, San Francisco, and E. Marmet, San Francisco, as witnesses.

PRESBYTERIANS CLOSE HARMONIOUS SESSION

CHICAGO May 30—The one hundred and twenty-eighth general assembly of the Presbyterian church in the United States of America concluded its business and adjourned last night.

Church leaders declared it was the most harmonious general assembly in a decade and that the year just ended had been the most successful in the history of the denomination

It was shown that the total expenditure of the church last year aggregated $27 122 365 and that the total membership of the denomination in this country was 1,440,490 a net increase of 48,518 over the previous year.

EYE GLASSES

Copyright, By LILLIAN RUSSELL.

(By Lillian Russell)

LILLIAN RUSSELL.

IT has been generally conceded that weak or defective eyesight is an affliction, and that the necessity for wearing glasses is a misfortune Judging from the number of people who affecting the large shell rimmed eyeglasses and spectacles one would almost think the wearing of glasses was to cause amusement—a comedy hit, as it were

At a card game a few days ago I saw four or five women wearing the large owl eyed glasses with [illegible] pretty blonde girl pulled a pair out of her handbag, adjusted them on her nose and used them the entire afternoon, much to the amusement of some of the others present To me it seemed ridiculous, and reminded me of a girl I knew when I was at school Determined to wear glasses, because she got the idea in her head they would make her look intelligent, and for no other reason, she took to squinting [illegible] not see Finally the teachers asked her mother to have the girl's eyes examined which she did and the mercenary optician furnished a pair of glasses, gold rimmed, of course I remember her return to school distinctly, she looked ridiculous with her red hair and freckled nose with a pair of gold rimmed glasses perched upon it

By her persistent effort she had realized her childish ambition. The glasses soon became popular and acted as collateral for everything she wanted from the other girls For doing her a favor a girl could wear them half an hour For giving her candy the glasses could be worn for an hour, and so on, until the teachers discovered they were of plain glass and absolutely useless and packed them off to her mother The girl has never worn glasses since then and we often laugh about those gold rimmed counterfeits

If glasses must be worn the lenses should be selected with great care, and no superfluous glass, gold or shell should be worn It is childish to suppose that they are becoming to any one. They may give some expression to an otherwise [illegible] countenance, but the countenance will not be vapid and colorless if one has intelligence

Remember If your eyes are defective do not emphasize the misfortune by making them appear ridiculous

Lillian Russell

Answers to Queries.

MRS. M. R—Hot vinegar is a simple remedy for removing vermin from the head. Heat the vinegar as hot as the child can stand it not hot enough to burn, then soak the child's head in this for about five minutes, pouring the vinegar over the head so as to cover the entire scalp One treatment is usually sufficient, but if the child's hair is heavy is may take two or three After soaking the hair in the vinegar shampoo it thoroughly with a good shampoo, made of plain white soap and water Shave fine a small bar of white soap into a pint of water and boil until the soap is dissolved This forms a stiff lather and cleanses the scalp thoroughly Rinse the hair carefully and dry If this treatment does not destroy the vermin entirely repeat it the next day The vinegar will not injure the hair in any way.

PEARL R B—Don't pull the tiny hairs out of the nose. These [illegible] you breathe and protect the lungs from the dust They should never be pulled out. In the [illegible] while dressing saturate a piece of absorbent cotton with peroxide and place in the nostrils This will bleach the hairs so they will not be so noticeable.

MISS D [illegible] way of dressing the hair is low on the neck This makes one look younger Draw the hair back loosely from the face and make into one knot at the back of the neck A girl with light hair and blue eyes can wear nearly all shades Blue a shade deeper than the eyes will be especially becoming. All shades of pink blue, the pale greens, tans and reds are becoming

OAKLAND'S BOYS & GIRLS

Is Social Belle Child Dancer

MARIAN RAMSEY. —Scharz Photo.

In the local juvenile social circles, pretty Marian Ramsey of San Francisco is often entertained She has shared the compliments with many of the attractive girls of this city, where she has has many playmates

The little folks are dancing the "tango" nowadays The old-time games are rapidly passing and are being supplanted by the up to date dances which the youngsters have studied at the dancing academies The classical dances are also winning favor with the children [illegible] in the schools and the playgrounds, where they are being taught by the supervisors in charge of the various recreation centers

HALF BETTER THAN NONE.

There is a young physician who has never been able to smoke a cigar "Just one poisons me," says the youthful doctor.

Recently the doctor was invited to a large dinner party. When the women had left the table cigars were accepted by all the men except the physician [illegible] the cigar, the host in astonishment exclaimed

"What, not smoking Why, my dear fellow you lose half your dinner"

"Yes I know I do" meekly replied the doctor "but if I smoked one I should lose the whole of it"—Boston Globe.

BOY TRAVELER SEES SAN FRANCISCO SIGHTS

SAN FRANCISCO, May 30—Schulim Brown [illegible] year-old boy who traveled from Austria to San Francisco wearing a tag telling whither he was bound, saw San Francisco yesterday

Accompanied by his aunt, Mrs Fanny Breen at whose home the boy will live he passed the day down town. Schulim who had been in Berlin and New York, found San Francisco a place of delight and his guide was being stopped continually that the boy might see one object or another

Schulim arrived in San Francisco Wednesday and had the distinction on the last part of his long journey of traveling as the special ward of Miss Mary Louise daughter of President William Sproule of the Southern Pacific

The boy is an orphan whose parents died and left him in the care of an aunt in Austria Recently however the aunt decided to send him to America, to his only other living relative, Mrs Breen 1790 Haight street.

Bearing a tag telling his name and destination and request that he be given food, the boy was started on his trip

At Ellis Island the German tag was changed for an English one reading

"Name of alien is Schulim Brown. Is going to Mrs. Fanny Breen, 1790 Haight street San Francisco Please see that this passenger gets something to eat."

The boy will be placed in school when the fall term opens

THIRD SET OF TEETH.

WACO, Tex, May 30—M H Hancock, 81, has a third set of teeth as was discovered when a dentist was astonished to see that three old teeth were being replaced by three sound, well formed new ones

Mother's Friend Before Baby Arrives

During several weeks of expectancy there is a splendid external embrocation in our "Mother's Friend" in which thousands of women have the most unbounded confidence They have used it and know They tell of its wonderful influence to ease the [illegible] and how they avoided those dreaded stretching pains that are so much talked about This safe external application is gently used over the skin to render it amenable to the natural stretching which it undergoes. The myriad of nerve threads just beneath the skin is thus relieved of unnecessary pain-producing causes and great physical relief is the result as expressed by a host of happy mothers who write from experience.

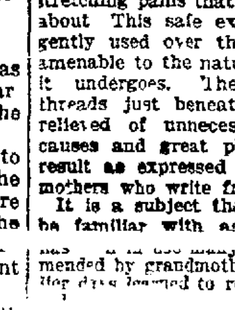

It is a subject that all women should be familiar with as "Mother's Friend" has [illegible] in use many years, and is recommended by grandmothers who in their earlier days learned to rely upon this splendid [illegible]

You can obtain "Mother's Friend" at almost any drug store Get a bottle to-day and then write for our little book so useful to expectant mothers.

Address Bradfield Regulator Co., 311 Lamar Bldg, Atlanta, Ga.

Exclusive Associated Press Service

Oakland Tribune.

40c PER MONTH DAILY AND SUNDAY

VOL. LXXXI. OAKLAND, CALIFORNIA, SATURDAY EVENING, MAY 30, 1914. NO. 99.

UNITED RAILROADS PREPARES FOR LOAN INQUIRY

LILIENTHAL TO SUBMIT ALL HIS DATA

He Believes the Publicity Will Hamper Calhoun as Well as Himself.

SAN FRANCISCO, May 30—The decision of the State Railroad Commission to investigate the business methods of the United Railroads and to examine their entire accounts, combined with an order asking them to restore $1,096,000 missing from the treasury, came as a great surprise to all of the directors of the company as well as to the officials of the United Railways Investment Company.

As there was nothing before the Railroad Commission following the granting of permission a week ago to the company to issue notes to defray the cost of constructing sixty new cars, it was thought that no further action would be taken. The criticism of the action of Patrick Calhoun in investing the $1,096,000 made by Commissioner Edgerton had already been hinted at in a personal consultation with President Jesse W. Lilienthal of the corporation. The latter had begged the commission not to make public the transaction, declaring that it would do not good and would hamper him in his efforts to improve the feeling existing between the railroad company and the citizens of San Francisco.

CALHOUN ALSO HAMPERED.

Now that the commission has ordered a full and complete investigation and has requested the return of the money to the depleted treasury, the directors of the United Railroads are confronted with a serious problem. It is generally conceded that Patrick Calhoun will have [illegible] in gathering funds for the rehabilitation of the Solano Farms scheme than had the matter of the investing of the coin of the United Railroads remain a secret.

"The publicity given this affair," I should imagine, would greatly hinder Calhoun in his work of interesting men of money in the Solano Farms project," asserted President Lilienthal in this connection. "I know that I myself will be set back in my work of endeavoring to improve the service of the United Railroads and trying to establish more cordial relations between the company and its patrons. I have great faith in the Solano project. I believe there is good land there, and my putting down $1 as the valuation of Mr. Calhoun's note for $1,096,000 was only done because I wanted to make sure of every asset. I have no doubt that with proper financing the Solano Farms company may yet find itself on solid ground. Of course I don't know. Calhoun went east, I understand, to get money to help continue the development of the subdivision. He may now have more difficulty in raising it. Of course, I do not think that we can expect to restore immediately the money to the treasury from this source."

As the result of yesterday's order of the commission the clerical force of the United Railroads [illegible] Monday getting things in shape for presentation before Commissioner Edgerton on July 17. This will require a great deal of labor. When President Lilienthal appears before the commission he will have with him every available bit of data shedding light upon the methods of bookkeeping and the disposition of the receipts of the company, not only since he has been president, but extending back beyond the period when the $1,096,000 was withdrawn by Patrick Calhoun.

Hear Not Opportunity's Knock; Kick Themselves

WASHINGTON, May 30.—President Wilson last night addressed the Princeton Alumni Association of Washington on the need of college men in public service. He remarked that the world was filled with college graduates who "kick themselves because they did not take full advantage of their chances."

The President spoke of men who die to become famous. He said George Poinsett, the first American sailor killed at Vera Cruz, was not dead, because his spirit still lives and in the minds of his countrymen he had achieved immortality.

The President was received with rousing Princeton cheers and songs and greeted as his college greets the alumni.

Pays Reward for Slayer of Ketchel

SPRINGFIELD, Mo., May 30.—Colonel R. P. Dickerson yesterday paid to the Circuit Court $6129.75 as the reward offered by him for the capture of the slayer of Stanley Ketchel, middle-weight pugilistic champion. Walter Dipley, who killed Ketchel on the Dickerson ranch in 1910, is serving a life sentence. The reward goes to Joseph and Thomas Haggard and Thomas Murphy, farmers. Dickerson refused to pay it until compelled by the courts, claiming that he had offered it for the body of the slayer.

Woman Whistler Shoots Self to Death in Street

PHILADELPHIA, May 30.—Marzetta Sherburne, a professional whistler, who came here from Colorado several months ago, committed suicide on a street here yesterday by shooting. Police say that letters found in her handbag indicated that she had had an unfortunate love **affair with a young man whose home is near the spot where she ended her life.**

FAIR ENVOY IS FAMOUS FOREMOST MAN OF ROME

SIGNOR ERNESTO NATHAN, FORMER MAYOR OF ROME, WHO MAY VISIT OAKLAND DURING HIS CALIFORNIA VISIT.

Signor Ernesto Nathan, former mayor of Rome, the man who, despite threats, expostulations and bitter criticism, made the ancient city sanitary, even though it destroyed marks of Rome's ancient civilization, will probably be an Oakland visitor next week.

The noted man, who insisted that the health of Rome was more important than its sentimental associations and who thereby took his place among the most enlightened of Europe's public officers, will arrive in San Francisco to arrange for Italy's exhibit at the Panama-Pacific exposition tomorrow.

Plans are under way at the Commercial Club for an elaborate reception in which the Masons of Oakland will be asked to co-operate. A series of elaborate affairs is also being planned for Nathan in San Francisco, but an effort will be made by the Oakland boosters to have him spend at least an afternoon on this side of the bay.

CROWD GIVES OVATION.

Former Mayor Nathan, on his arrival from Italy in New York, was greeted by an enthusiastic crowd. High officers of the Masonic order were in line to do him honor, Signor Nathan being a past grand master of the order in Italy. He is commissioner representing King Emmanuel at the exposition and has charge of Italy's great display.

Signor Ernesto Nathan was appointed over a spirited protest by those who remembered the Roman house-cleaning so vigorously carried on under his regime. He decided when he took the office that Rome was unsanitary. While the antiquarians protested, he ordered men to work. Sewers, drains and gutters were put in, while old relics were destroyed in the process. As a result Rome is today a modern city.

The entertainment committee of the Commercial Club will probably be instructed to confer with the exposition authorities regarding the possibility of inviting the distinguished man to Oakland.

HONORS ACCUMULATE.

Nothing, it is understood, will be decided upon until it is ascertained what plans the exposition authorities have made for his entertainment.

On his arrival in New York Signor Nathan was greeted by the New York grand master of Masons, Ira Nelson Morris, special commissioner-general appointed by President Wilson, and officials of Italian societies. Signor Nathan, who is a Jew, has occupied many high offices since retiring from the mayor's office at Rome after completing his work of sanitation. He was appointed to the present office by the king as being the most famous man in Italy.

Signor Nathan will arrive on the Overland Limited at 10.10 o'clock tomorrow morning. He will be met at Oakland by W. T. Sesnon, chairman of the exposition reception committee, Major Sydney A. Cloman, U. S. A., chief of the military bureau of the exposition, Lieutenant-Commander [illegible], U. S. N., naval aide to President Charles C. Moore, and Italian Consul-General Danco. This party, together with representative Italian citizens, will escort Commissioner Nathan to the Fairmont hotel.

Monday morning Commissioner Nathan will pay his official call upon President Moore and in the afternoon will be taken on a visit to the exposition grounds. At noon Tuesday he will be given a formal luncheon at the Palace hotel, after which he will be escorted by exposition officials and prominent members of the Italian colony, by way of Columbus avenue and the Latin quarter of the city, to the Presidio, where there will be a review of troops of the United States army, to be followed by a formal selection of the site for the Italian pavilion on the exposition grounds. This pavilion, for the building of which the Italian government has appropriated $380,000, is to be in Italian Renaissance style. It will be constructed in Rome and transported to San Francisco in sections.

PUBLIC RECEPTION PLANNED.

Wednesday evening Commissioner Nathan will be given a public reception at the Fairmont hotel by President Moore and the directors of the exposition. There will be dancing from 9 to 11 o'clock. Many other events for his entertainment are being planned by the local Italian colony.

During his stay in America Mr. Nathan is the guest of Ira Nelson Morris, of Chicago, who is coming to San Francisco the latter part of next week to join him.

Recommends Divorce For Society Woman

PHILADELPHIA, May 30.—A divorce is recommended for Mrs. Lucille Polk Carter from William E. Carter, in a report filed yesterday by the master appointed to hear evidence in **the case. The findings were approved by the court and the decree will be signed on June 15.**

Mrs. Carter is well known in New York, Philadelphia and Baltimore and Newport society. She and her husband and their two children are survivors of the Titanic disaster.

Cage Upsets, Miners Fall 700 Feet to Death

[illegible] miners were killed and two seriously injured at the Maryland colliery yesterday when a cage in which they were riding turned turtle. The dead were all foreign-born workers. The men plunged 700 feet to the bottom of the shaft and were so badly crushed **that it was not until an early hour today that it was possible to identify the bodies.**

NO CONTEMPT FINE FOR 'BARON'

He Criticizes Two Judges in a Queer Will; Disinherits Former Wife.

"Baron" William Knapp of Fruitvale, whose last years were involved with the turmoil of the divorce courts, and who lost his home and his wife at the same time, is dead; but in the drawing of his will he provided for a retaliation which will live after him.

He disinherits his former wife, Rosa Knapp, who divorced him, and leaves the bulk of what remained of his estate after the judgment of her divorce was satisfied to his daughter, Etelka.

Then he bequests to Superior Judge T. W. Harris, who granted the divorce, a heritage of trust that all of his decisions henceforth will be reversed in the higher courts. Police Judge George Samuels, who was attorney for Mrs. Knapp, he characterizes as one who "played a contemptible trick on him in securing his property for the benefit of Mrs. Knapp.

FRIEND DECLINES SERVICE.

To Paul Goldsmith, a close friend, Knapp bequeaths the responsibility of acting as executor. The nominee, however, has declined the position and Public Administrator Mehrmann has filed the will in the Superior Court, together with petition for letters of administration.

"Baron" Knapp was an eccentric character well known about Oakland. He possessed at one time a considerable estate and owned a cozy home in North Fruitvale. But his domestic affairs became involved, and finally two years ago Mrs. Knapp sued him for divorce, alleging that on one occasion her husband had awakened her in the middle of the night and "soused" her with a pitcher of cold water. At other times he beat her, broke the dishes and disrupted things in general about the household until she was forced to flee to neighbors for protection. She left Knapp in possession of the household and it required deputy sheriffs to oust him from the premises in order that they might be turned over to his wife. She obtained an order restraining her husband from molesting her.

WILL IS SCOLDING.

The odd will, depicting the eccentricities of the testator, is in part as follows:

"I omit my wife as an heir for the following reasons. Almost from the beginning of our wedded life she has rifled my pockets of coin when I was asleep, and not satisfied with this she gave her love to Hans Brikmann, whom I received in my home as a friend but who turned out to be a criminal. He and she are now enjoying the fruits of their crime by living in my home in Fruitvale which was temporarily given her by an Alameda county Superior judge, whose decision I hope will be reversed by a higher court, as many of his decisions have been.

DOESN'T LIKE LAWYER.

"I hope my wife will give my daughter all that belongs to me and not force her to invoke the law. She knows that none of my belongings would be in her keeping had it not been for a contemptible trick of her attorney and the help of a deputy sheriff. Her attorney, who sits on the Police Court bench in Oakland, stealing the city's time and bread and butter from attorneys looking for practice by taking private cases and using the influence of his official position to further the influence of his clients, contrived with the help of a deputy sheriff to evict me from my home."

SHIP SERVICE DEMORALIZED BY ICEBERGS

Lives Imperiled on Vessels, Damaged and Leaking, on Northern Coast.

ST. JOHNS, N. F., May 30.—Icebergs and ice fields have demoralized steamship service, both trans-Atlantic and coastwise, on the western coast of Newfoundland, imperiling the lives of passengers and crews.

The coastal steamer Fogota was reported yesterday ashore at Musgrave Harbor in Notre Dame bay, abandoned by her passengers after hitting an iceberg.

Fifty-five men and women left the leaking vessel in lifeboats, to make an uncertain voyage to shore. They were landed safely. The Fogota was badly damaged and chances for her recovery are doubtful.

With a stern tube leaking and bearing marks of other damage sustained in ice fields while crossing the Brand Banks, the steamer Coningsby, bound from Antwerp for Montreal, put in here yesterday.

Word was received today that the Allan liner Pomoeranian, from Philadelphia, which left here Tuesday night for Glasgow, had been forced to stop for eighteen hours in thick fog and heavy ice fields.

FAMINE ON STRANDED SHIP.

BALTIMORE, May 30.—After having been hard aground off the Pocomoke river for three days with 250 men, women and children aboard, the steamer Charles H. Warner, from Baltimore, was pulled off the bar today.

The provisions had been exhausted long before relief reached them and for two days the suffering was intense.

WOMEN IN MORALS COURT FOUND TO BE CHILDREN MENTALLY

CHICAGO, May 30.—Tests by the psychologic laboratory of the Chicago Municipal Court applied to twenty-eight women brought before the Morals Court in the past week demonstrated that none of them was more than 11 years old mentally and that the average was between 9 and 10 years. The report was made by Miss Mary Campbell, assistant psychologist.

"There was nothing in the appearance of these women to indicate their mental status," said Judge Goodnow. "Moral delinquency brought them into court and the laboratory has shown the cause of their delinquency. It is nonsensical to fine such persons and free them to offend again. They should be placed in an institue for at least a year and given proper care and training.

Judge Goodnow said that he would appeal to the legislature for an appropriation for such an institution. The psychological laboratory is one of the busiest departments of the Municipal Court. From examination of hundreds of first and habitual offenders a mass of data is being assembled to be used in a scientific war on crime and the social evil.

Woman Faints Across Stove; She May Die

ALAMEDA, May 30.—As the result of fainting and falling across the stove in the kitchen of her home at 2145 Mission avenue, Mrs. Annie Mello, was nearly roasted to death this morning.

She was alone in the kitchen at the time and had evidently been protrate across the top of the hot stove for several minutes before she was found.

She was taken to the Emergency Hospital where it was found that one arm had been roasted as well as one side of her face, chest and other parts of her body. She was removed to the Alameda Sanitarium. It is feared that she cannot recover.

WIDOW DIES TO JOIN MATE

Decoration Day Memories Cause Her to Commit Suicide

SAN FRANCISCO, May 30.—Waiting up until long past the bedtime hour to bid good-bye to her pet dog and carefully preparing herself for death even to writing the funeral notice and leaving instructions as to the disposition of her remains, Mrs. Hettie Hinchman, a widow, 45 years old, turned on the gas last night and was found dying at 8 o'clock this morning.

Mrs. Hinchman, who is survived by two sons and a daughter, has been despondent ever since the death of her husband a year ago. She seemed unable to recover from the blow and as Decoration day approached she frequently mentioned the fact that she would not be sorry if she were lying beside him in the cemetery on the hill.

The odor of gas attracted the attention of the elder son, Alva Hinchman, this morning and when he broke into his mother's room she was still breathing. She died, however, on the way to the Central Emergency hospital. She had carefully plugged the cracks and keyhole of the door and had written the following on both sides of a card:

HER LAST WORD.

"Entered into rest in this city, May 29, Hettie Hinchman, mother of Alva K., C. Merton and Kathryn Rose Hinchman, and sister of Alva B. Clute. Funeral and interment private.

"Get a gray casket and cover it with white roses (tearoses if not too expensive). I want no other flowers, and put on my gray dress. Have a gray hearse. I want no services. Seal the casket immediately. I want no one to look at me. There is nothing for the undertaker to do. My hair is combed and I am prepared.

"Dispose of my furniture and the piano (if necessary) to cover the expenses. Good-bye to Alva, Gertie and Mrs. Davidson and my dear children, and take good care of Mike."

Mike is the dog. Mrs. Hinchman did not retire at the usual hour last night and her son Alva questioned her about it.

"The dog hasn't come home yet," she said nervously, and realizing her fondness for the pet the young man went off to bed suspecting nothing.

Alva is a machinist and Merton, the younger son, is a bookkeeper with the Southern Pacific Company. The daughter Kathryn is only 16 years of age.

SIEGE BRINGS STARVATION

Residents of Mazatlan Suffer From Famine

TAMPICO, Mex., by way of Brownsville, Tex., May 30.—It was reported here today that the attack on San Luis Potosi by the Constitutionalist army had begun.

ON BOARD U.S. S. S. CALIFORNIA, Mazatlan, Via Wireless to San Diego, May 30.—The French consul at Mazatlan, speaking for the foreign consuls at this port, has appealed to Admiral Howard of the American fleet for alleviation of conditions in the city.

He recommended that steps be taken to relieve the starvation which is menacing the populace as a result of the long siege, and that a stop be put to the killing of non-combatants.

The protracted siege of this port by General Obregon, Constitutionalist commander, has reduced the quantity of provisions in the city to a minimum and prices have gone up accordingly.

SUFFERING AMONG POOR.

This has resulted already in intense suffering on the part of the poorer population and disorders have increased with hunger. The condition generally was described by the French consul as pitiful.

Admiral Howard received a wireless today from the cruiser Chattanooga saying that the federal gunboat Guerrero had sailed from Salina Cruz today bound north, and that the Chattanooga was accompanying the Huerta warship.

The Guerrero left Mazatlan several weeks ago with the municipal authorities of Mazatlan on board and the purpose of her visit to Salina Cruz after leaving her refugees at Manzanillo has been a matter of considerable conjecture here.

AMERICAN IN JAIL.

Officers of the cruiser Albany, who landed through the surf at Aristo to investigate the case of T. J. Smith, an American, under arrest at Tonala, found him confined in jail, but being well treated. They reported that his case was in good hands and that his family is at liberty.

Smith was arrested for the killing of three rurales May 5. He told the officers of the Albany that he shot in self-defense.

Government officials at Acapulco have apologized to the American naval commander for unfriendly incidents that have occurred there. Among these was the difficulty experienced by the Pacific Mail liner San Juan in getting her clearance.

The Tehuantepec railroad from Salina Cruz to Santa Lucretia, in the state of Vera Cruz, where it connects with the National railway to Mexico City, is running again after a period of idleness following the trouble with Huerta. This is the only rail communication between the national capital and the Pacific coast.

Mediation May Last More Than Fortnight

NIAGARA FALLS, Ont., May 30.—From development today in the Mexican mediation situation it was evident the American delegates would champion the cause of the Constitutionalists until it had been determined whether the Carranza faction will have personal representation here during the continuance of the negotiations.

John F. Urquidi, General Carranza's special messenger, called on the American delegation today and discussed with Lehmann the Constitutionalists' attitude toward mediation.

The mediators themselves conferred at some length in respect to the character of the answer to be made to General Carranza's communication. They were inclined toward a mere acknowledgment, but the indications are that the wish of the Washington government will prevail that full consideration be given the Constitutionalists. So the negotiations will be prolonged.

Should satisfactory arrangements be made whereby General Carranza may be willing to send delegates on terms satisfactory to the mediators it is possible that the conference might continue for two or three weeks more.

BATTLE AT HERMOSILLO.

NOGALES, Ariz., May 30.—Fighting early today in the streets of Hermosillo, the capital of the state of Sonora, between Constitutionalist soldiers and the supporters of Civil Governor Maytorena was reported in brief messages received here today. Fighting was also reported with the Yaqui Indians at Cruz de Piedra. The Yaqui Indians were said to have declared warfare upon Constitutionalists and friendliness toward Maytorena, who **was accused by the Constitutionalists of having protected Huerta sympathizers.**

All Constitutionalist troops in Cananea and Nogales, Sonora, were ordered to Hermosillo last night.

Antonio Gonzales, perfect of Nogales, Sonora, is in jail charged with having protected Mexican federals.

MUNITIONS SHIP DOCKS.

VERA CRUZ, May 30.—The German steamer Ypiranga, which is alleged to have recently landed at Puerto Mexico a cargo of guns and ammunition for General Huerta, came into dock here today.

SILLIMAN SAILS FOR U. S.

WASHINGTON, May 30.—John R. Silliman, the American Vice Consul who was arrested by Mexican federal officials at Saltillo, sailed yesterday with twenty-one other passengers on the collier Jason from Vera Cruz for Hampton **Roads, it was reported to the Navy Department last night by Rear Admiral Badger.**

THIEF IN CHURCH FOILED BY WOMAN

Pursuing Miscreant From Pew, She Recovers Purse and $250.

Witnessing the purloining of a purse from a pew in St. Francis de Sales church during the mass yesterday morning Miss Katoleen Hanley, daughter of Captain M. J. Hanley of the Oakland fire department, followed the thief from the edifice, ran after him and succeeded in wresting the purse from his hand. Before she could find a police officer, the man disappeared, running rapidly toward Telegraph avenue.

Miss Hanley was intent upon the religious service when her attention was distracted by the actions of a man who stealthily stepped forward to a pew a short distance ahead of her and picked up a purse which had been left there by a woman who had gone to the altar rail. The man slipped the purse under his coat and made quickly for the exit. Miss Hanley followed. She overtook him just outside the door and demanded the purse. Whereupon the thief started to run up San Pablo avenue. Miss Hanley followed close at his heels and grasped him by the arm. After a brief struggle she wrested the purse from his hand, went back to the church and returned the purse to its owner.

Two hundred and fifty dollars and some jewelry were contained in the bag. The owner, who did not divulge her name, offered Miss Hanley a reward of $50, which she refused to take.

Colonel Fires Shot At Foes in Farewell

NEW YORK, May 30.—Colonel Theodore Roosevelt, accompanied by Philip Roosevelt, a young cousin, and his niece, Margaret, Mrs. Nicholas Longworth of Cincinnati, sailed for Spain today on the steamship Olympic to attend the wedding of his son, Kermit, in Madrid, on June 10, to Miss Belle Willard, daughter of the American ambassador to Spain.

The colonel said before leaving he had issued an important political statement for publication in tomorrow's papers.

MAINE ASSOCIATION.

The Maine Association of California at a recent meeting decided to hold its annual picnic at Shellmound Park Saturday, June 6. The usual New England dinner of baked beans, brown bread, coffee and [illegible] will be served. A committee of arrangements has been appointed to make this a success. A fine literary and musical program has been arranged, and dancing and games will be indulged in, also athletic **sports and contests by amateurs, with prizes. All New England people with their friends are invited.**

ACTRESS IS PLAIN WOMAN

Blanche Bates Doesn't Care for Vote or Tango

"I don't know anything about politics; I don't know anything about cooking; I don't know anything about the tango, and I have no desire to vote. Now, if there's anything else left worth interviewing me on go ahead, maybe I won't know about that, either!"

This is the poser propounded to the interviewer by Blanche Bates. She was willing to talk about the opening of Washington street, she declared that Oakland was a great city, and opined that she might, some day, make Piedmont her home. She is returning to Oakland in 1916, she says. But as for anything of wider interest—

"Well, I don't get about much, and it keeps me busy attending to my own business!" declared Blanche.

The noted star, who is appearing at the Orpheum this week in Barrie's remarkable play, "Half an Hour," refuses to be classed as a "modern woman." She's an actress, first, last and all the time—and the only time she's modern, she says, is when she's on the stage and the part calls for it.

"And when not acting? Oh then I'm just plain Mrs. Creel," she declared. "And I do what I please, think what I please—and even eat **what I please, which is more than some 'modern women' can do, even** with the best doctor's advice. I was in politics once, in one of my husband's campaigns, but there was no fun in it. There's nothing amusing about voting and it doesn't do any one any particular good, to my notion.

LEAVES ROOM FOR THOUGHT.

"Problem plays? Well, I suppose the play I'm appearing in now is a sort of a problem play. At least it leaves something to think over—but when you're acting it you're too busy to think about the problem.

"No, I'm afraid I haven't much to be interviewed about. I'm no modern woman—and I can't cook. Where does that leave me? I guess just plain actress. I've been that for a long time and am used to it. I don't carry a pet dog about. I don't fight with my husband. I guess I'm just an ordinary woman—like the average wife or mother."

ADMIRES NEW CITY HALL.

Miss Bates knew Oakland of old. She admires the new city hall and she spoke of several old landmarks, now gone.

"When did they put Washington street through?" she asked. "It certainly improves the city! Why, Oakland's a great big place now. All my old friends have automobiles—or have moved away! Every one seems to have made money—and the town I used to know is all gone!

"I was out in Piedmont. It's a pretty place. Do you know I really think I shall come to Piedmont to live in 1916. I like it immensely there—and you're near the big cities even though it feels as if you were living in the country. It's not everywhere **that you can do this.**

"I saw an old friend yesterday"—here Miss Bates went on to tell about That, whom she had known in the old days.

[illegible] rest are rich" she remarked cheerfully. "Oh, well—I guess one's as had as the other. I wouldn't care about being rich—except that you can buy **so many things with money. But then, there's no danger, anyhow, so I should worry!"**

11 Miners Killed in Colliery Explosion

LEEDS, England, May 30.—Eleven coal miners were killed and a number of others injured today by an explosion of gas in the Silkstone Colliery at Warncliffe.

BASEBALL

Oakland Park Park and San Pablo Aves.

COAST LEAGUE GAMES

THURSDAY 3:15 P.M. & SUNDAYS 10:10 A.M.

Adults—25c Bleachers, 50c Grand Stand. Children—10c Bleachers; 25c Grand Stand. Reserved Seats—75c and $1.00.

AUCTION SALES

J. A. MUNRO & CO.

AUCTIONEERS.

407 Clay street, corner Tenth. Telephone Oakland 4671. Will pay highest price paid for merchandise, furniture, etc., or will sell on commission. Sales every Friday.

Watson a Good Short-Ender, but Opponent's Generalship Too Much

Seals Blow Up, Proving How Badly Their Defense Needs Roy Corhan

Track Meets All Over Country Today Hold Attention of College Athletes

Oakland's Pitching Staff Rounds to Form Suddenly and Aids Team's Improvement

LEACH CROSS TAKES DECISION FROM RED WATSON

New York Dentist Does Not Show Class That Would Entitle Him to Ritchie Go.

(By THE TIMEKEEPER.)

Leach Cross and Red Watson boxed twenty rounds last night, the former earning the decision given him by Referee ... means a one-sided affair, but Leach's superior ring generalship and cleverness made no other decision possible.

Red Watson was a surprising short-ender as he demonstrated early in the bout that it was possible for him to land on the New Yorker, and could he have made a few of his wild swings connect, there might have been a knockout.

Leach brought his well-known stall into operation last night in two different rounds, but Red had evidently received coaching on this point, for he respectfully let the New Yorker alone when the latter staggered around the ring, apparently all in. Cross did honor to his famous trick, for he certainly did look the part of a boxer who is just about finished.

The work of the boys in the first round was an example of the whole twenty rounds of milling. Both swung hard and often. It was anything but a boxing match.

At no part of the bout did the New Yorker display enough class to entitle him to a match with the champion. Every time he started any fast work, or tried to box, Red gave him the worst of it.

The only time Red did damaging work was when Cross started a boxing spurt. The speedy movement seemed to spoil Leach's eye for distance and allowed Watson to take three rounds, which were the only ones in which Red had any advantage.

In the first round Leach got in his first good blow, which staggered Red, but the latter came back with a volley that evened up the frame. In the third Leach got foxy after having landed a good right on his opponent's jaw, and Red took him by surprise, forcing Leach to the ropes.

The fourth and fifth belonged to Leach, who got the best of some fast exchanges and started a shanty under Red's eye.

In the sixth after Cross had been rushed to the ropes and peppered with rights and lefts, the New Yorker presented his stall, but Red was wise and stopped the milling. Cross laughed as he went to his corner at the end of the round.

In the seventh Leach got his left started and worked it to advantage in Red's face, with no return. Red uncorked a good right in the eighth and had Leach covering up, but before the round was over Cross evened up matters with several good lefts. The ninth was a slow round and even.

A hard and fast exchange in the ninth started the claret streaming from Red's ear and from this time on the match was not lacking in color.

The eleventh was Red's round, the local boy getting the best of some wild exchanges, Leach again pulling the stall. The twelfth, thirteenth and fourteenth were even rounds.

The last seven rounds were on Leach's side of the ledger, but Watson was game and at no time did Leach have the victory tucked away. Watson's lack of boxing ability was made up for by his willingness.

When the bout was over there were very few in the crowd who could see any other decision than the one given.

In the preliminaries Patsy Reilly, the youngster who spars with Leach Cross, put up a pretty exhibition of boxing and received the decision over Charley Givens. Patsy got away with a cleverly executed pivot swing in the fifth round, which brought loud applause from the crowd.

Red Butler and Frankie Jones went six rounds to a draw, and Soldier Nelson took the decision from Dude Clark in a six-round bout.

Will Gibbons of St. Paul administered a severe beating to Vic Hanson of Los Angeles at Kansas City last night. Hansen's seconds threw up the sponge in the sixth round.

• • •

Jack Dillon of Indianapolis won the popular decision over Battling Levinsky, eastern light heavyweight, in a slow ten-round bout at Indianapolis last night.

• • •

Johnny Kilbane of Cleveland, featherweight champion, knocked out Benny Chevez, Colorado challenger, in the second round of a scheduled fifteen round bout at Denver last night.

VALLEJOITES AT BIG SACRAMENTO REGATTA

VALLEJO, May 30.—Vallejo will be well represented at the big Admission Day regatta at Sacramento today as a large delegation of members of the Vallejo Yachting and Rowing Club left here at midnight in Al Kelshaw's big motor boat Charlotte. The local yachtsmen are manifesting much interest in the water carnival which has been arranged at the capital.

Most of those who are to take the trip have been to Sacramento before and are well acquainted with the motor boat enthusiasts of that city. Vallejo will be largely represented in the different aquatic sports and the members of the local club will spare no effort to boost the big Admission Day celebration which is to be held in this city on September 9.

NORTHWEST LEAGUE

STANDING OF THE CLUBS.

Club—	W.	L.	Pct.
Vancouver	23	16	.636
Seattle	29	17	.620
Spokane	23	21	.523
Tacoma	13	21	.489
Portland	19	26	.422
Victoria	13	31	.295

RESULTS YESTERDAY.

Seattle ... 8 9 2
Portland ... [illegible]

Batteries—Gipe and Cadman; Callahan and Murray.

Vancouver ... 0—3 9 1
Spokane ... 0—11 11 1

Batteries—Clark and Cheek; Stanley and Shea, Altman.

Ninth and final
Victoria ... [illegible]
Tacoma ... 0 5 6 0

Batteries—Narveson and Hoffman, Kaiser, McGinnity and Harris.

AUTO PARTY LEAVES FOR NORTHERN TRIP

RICHMOND, May 30.—A merry auto party composed of a number of prominent Richmondites left this morning for a trip through the interior of Humboldt county. A complete camping equipment was taken along by the members which ... while "roughing it." Those ... making the trip are: L. H. ... Louis, T. G. Conn and ...

[illegible]

DIAMOND FLASHES

By L. B. GROSS.

Five out of the first six Seals to face Arellanes in the first frame, clouted the pill to center field. Cartwright led off with his homer, O'Leary followed with a single. After Schaller went out, Downs singled and was followed by Fitzgerald, who tripled scoring O'Leary and Downs. Then Howard singled to the same spot and Fitzgerald scored from third. Howard died on the paths.

• • •

It will be at least a week before Roy ... according to advice received from Del Monte. Corhan was a very sick boy Thursday, but was considerable better yesterday.

• • •

Pappa, a young outfielder, at one time a student at St. Mary's college, played the outfield for the Wolves yesterday, but did not show to advantage.

• • •

Bobby Gill, the bush pitcher, who was not thought good enough for the Woodland team of the Trolley League, twirled masterly ball for the Wolves. He relieved ... Seals had piled up a six-run lead, and held them to three hits and no runs for the balance of the game. Gill showed more stuff than did the four Seal slab artists combined.

• • •

Jack Ryan had another of his good days yesterday, and the Beavers were blanked for the second time this week. While Elmer Reuger twirled a fair article of ball, Ryan was just a little bit better, holding the northern batters to three hits.

• • •

To Walter Cartwright goes the honor of making the first home run on Ewing field. Cartwright, the very first batter up in the first inning yesterday, picked one out to his liking and the ball went past Moran in center so fast that the latter could not get within five feet of it. When Moran did recover the pill, Cartwright was on his way home from third.

• • •

Middleton also came to the front with a classy play. In the sixth when McArdle singled to left Middleton ran in on the ball at a mile-a-minute clip and nipped Mac at second when the latter tried to stretch the single into a double. Roxy also poled out a triple and two singles.

• • •

Walter Carlisle was the only Tiger to gather more than one bingle off of Geyer. Both hits were for extra bases, three-bagger and a double.

• • •

Elmer Zacher and Jack Ness executed ... Zacher's peg from centerfield was evidently working to perfection.

Middleton scored with the second Oakland run yesterday, when Elliot registered the only error of the game. Middleton had singled, advanced to second on a Texas-leaguer from Kaylor's bat, and when Roxy and Ted pulled off a double steal, Elliot pegged the ball far out to centerfield instead of to second, and Middleton crossed the pan. This is the kind of daring on the paths that ...

• • •

The Seals can thank the Oakland club for their position at the top of the heap, for while the Sacramento villains were walloping the tar out of the Seals yesterday the Devlinites were taking the Tigers down a step also and so the San Francisco club may still call itself league leaders.

• • •

The contest at Ewing Field was of the slow, uninteresting type, resembling a slaughter more than it did a ball game. The way those Wolves tore into the tired Seals was agonizing.

• • •

Four Seal slabsters were led to the slaughter by Howard yesterday, and they all looked alike to the Wolves. Barham lasted three and one-third innings, Parkins twirled one full inning. Standridge took a look at the box and then retired, and Arlett finished the contest. Fourteen runs and fourteen hits tell the tale.

• • •

"Jake" Geyer, the ex-St. Louis Cardinal, had his curve ball working overtime yesterday, and as a result the Venetians were compelled to go runless for the day, while seven ... their total of safeties.

Ted Kaylor was trotted out to right field yesterday, Middleton being switched over to left. Zacher was in centerfield, and consequently Quinlan was benched. Kaylor celebrated his return to the game by walloping out a triple and a single, while Ted's throw in the sixth frame, catching Elliott at the plate after Carlisle had doubled, was a classy bit of fielding.

• • •

The purchase of Claud Williams, southpaw pitcher, from Detroit, is announced by the Sacramento Coast League management. Williams was last year with Nashville in the Southern Association. Manager Wolverton expects him to report for the series in Portland next week.

• • •

Edward Sweeney, first catcher of the New York Americans, has signed one of the new form contracts with President Farrell for three years. Sweeney has been out of the New York line-up because of illness recently, but is expected to be able to catch again in a few days.

CORINTHIAN CLUB REGATTA TODAY

The local yachtsmen are today turning their attention to the twenty-ninth annual Corinthian Club Regatta. The course of the boats will be over the route between Meiggs Wharf around the Presidio buoy, the Goat Island buoy, the leeward stake boat a mile north of the Goat Island shoal and then around Presidio buoy again and back to Meiggs' wharf.

The preparatory gun will be fired at 11:55. The Special Yawl class will start at noon, Class Q at 12:10, Class P at 12:20, Class N at 12:30. Each yacht will be allowed five minutes in which to cross the line, its starting time being taken when it crosses, unless it exceeds the five minutes, when the time will be taken as at five minutes after the starting gun of the class.

The entries and the racing numbers which have been allotted to them and which will be displayed on their mainsails are:

Class N, 31 ft.—Fulton G. (No. 17); Yankee (No. 18); Nixie (No. 19); Presto (No. 11); Pronto II (No. 20); Ariel (No. 12); Alert (No. 22).

Class P, 25 ft.—Harpoon (No. 31); Queen (No. 15); Rainbow (No. 33); Thistle (No. 16).

Class Q, 20 ft.—Starlight (No. 27); Amigo (No. 28); Siren (No. 34); Acolua (No. 40); Mignon (No. 41).

Special Yawl Class—Truant (No. 38); Trident (No. 29).

CALIFORNIA PLACES 8 TRACKERS

CAMBRIDGE, Mass., May 30.—Despite ... track teams of the University of Pennsylvania, Cornell and Yale competed true to form today, qualifying the leading number of athletes in the preliminaries of the ... annual championship meet of the Intercollegiate Association of Amateur Athletes of America. ... the trials in eleven of the ... events were completed Cornell had placed 15, Pennsylvania 11, Yale 12, Harvard ... 16, California ... Princeton 4, with ... represented by ...

He Grabs the First Ewing Field Homer
Walter Cartwright Waiting His Turn

WALTER CARTWRIGHT the Seal's utility Fielder, who Yesterday Scored the First home run on Ewing Field.

Venice Mystified by Geyer's Queer Curves

LOS ANGELES, May 30.—Venice, unable to solve the in-shoots and drops of Geyer, were defeated again by Oakland. Not until the sixth inning could Venice make a real hit. Then they got three in a row, but were unable to score. The rest of the way it was a pitcher's battle with Geyer victorious.

The score:

OAKLAND

	AB	R	BH	PO	A	E
Middleton, lf	4	2	3	0	1	0
Kaylor, rf	3	0	2	3	1	0
Zacher, cf	4	0	0	3	2	0
Hetling, 3b	3	0	1	2	0	0
Ness, 1b	3	0	0	10	2	0
Cook, ss	4	0	0	1	4	0
Guest, 2b	4	0	1	2	2	0
Mitze, c	4	0	1	2	1	0
Geyer, p	4	0	0	2	1	0
Totals	33	2	8	27	15	0

VENICE

	AB	R	BH	PO	A	E
Carlisle, lf	4	0	2	3	0	0
Leard, 2b	4	0	0	1	4	0
Kane, cf	3	0	1	2	0	0
Bayless, rf	3	0	0	0	0	0
Litschi, 3b	3	0	1	1	1	0
McDonnell, 1b	3	0	1	12	1	0
McArdle, ss	3	0	1	1	3	0
Elliott, c	3	0	1	7	0	1
Hitt, p	2	0	0	0	3	0
Meloan	1	0	0	0	0	0
Totals	29	0	7	27	12	1

Meloan batted for Hitt in the ninth.

Score by innings:

	1	2	3	4	5	6	7	8	9	
Oakland	1	0	1	0	0	0	0	0	0	—2
Base hits	2	0	2	1	1	0	1	0	1	—8
Venice	0	0	0	0	0	0	0	0	0	—0
Base hits	1	1	0	0	0	3	0	1	1	—7

SUMMARY

Three base hits—Kaylor, Middleton, Carlisle. Two-base hit—Carlisle. Sacrifice hit—Kaylor. Run responsible for—Hitt 1. Base on balls—Off Hitt 3. Struck out—By Hitt 3, by Geyer 1. Double plays—Zacher to Ness 2. Stolen bases—Middleton, Kaylor, Zacher, Hetling. Hit by pitcher, ball—Ness by Hitt. Time of game—1 hour and 20 minutes. Umpires—Held and McCarthy.

CALEDONIANS HOLD FIELD DAY

The Caledonian games which will be held at Shell Mound Park ... and any marks that are set by the stars competing will stand as records is correct. Among the athletes is George Horine, former holder of the world's record in the high jump, who will try to regain his old position. There are eleven track and field events on the program, including a two and a half miles relay which has been substituted for the five-mile cross-city race. Following are the officials as named yesterday to handle the meet.

Referee, John Elliott; timers, Herbert Hauser, Pete McIntyre, Otto Ritter, Charles Minto, H. M. Strickler; judges, M. E. Andruss, M. Meyer, William Brandt; field judges, Charles Macdonald, C. H. Pittman, D. Montgomery; clerk of course, W. F. Corbett.

ROWING CLUBS HOLD REGATTA

Barges from the South End, Dolphin, Ariel and Alameda clubs will compete today for the right to compete in the Pacific Coast Association of Amateur Oarsmen regatta at San Diego on the Fourth of July. The first three barges to cross the finish line will earn the right to represent ... rowers.

Joe Lewis will referee today's race. Ed Scully will start.

HAMLIN WINS CONFERENCE.

HURON, S. D., May 30.—Hamlin University of St. Paul won the Minnesota Dakota conference here today with 42 points. North Dakota was second with 24 1-4; Carleton, 23; South Dakota, 22 1-4; South Dakota State, 13; Fargo Aggies, 13; Yankton, 11; Dakota Wesleyan ... Huron ... Jamestown ... Redfield ...

Six Pitchers Used in Wolf-Seal Circus

SAN FRANCISCO, May 30.—Despite the fact that they got off to a 6-to-0 lead in the first two innings the Seals blew up at the first sign of pressure and finally lost, 14 to 6, after using four pitchers in a vain effort to stop the slaughter. Barham, Parkin, Standridge and Arlett were all ... and each was as bad as the other, Standridge being charged with defeat. After Arellanes went out Bobby Gill, who wasn't good enough for Woodland club in the Trolley league, stepped in and held the Seals safely. The score.

The score.

SACRAMENTO.

	AB.	R.	BH.	SB.	PO.	A.	E.
Shinn, lf	5	1	2	1	3	0	0
Moran, cf.	5	2	2	0	4	0	0
Halloran, 3b.	5	2	2	0	2	1	0
Tapps, rf.	2	1	0	0	0	0	1
Tennant, 1b.	4	2	1	0	11	0	0
Young, ss	3	2	1	1	2	5	0
Coltigan, 2b	5	1	2	0	1	0	0
Hannah, c	4	2	2	1	4	0	0
Arellanes, p	0	0	0	0	0	0	0
Gill, p.	5	1	2	0	0	2	0
Totals	38	14	14	3	27	8	1

SAN FRANCISCO

	AB	R	BH.	SB.	PO.	A.	E.
Cartwright, cf.	4	2	1	0	0	1	0
O'Leary, 3b	5	1	1	0	3	3	1
Schaller, lf.	5	1	0	0	1	0	0
Downs, 2b	4	1	2	2	2	2	0
Fitzgerald, rf	5	1	1	0	0	0	1
Howard, 1b	4	0	2	0	12	1	1
Charles, ss.	4	0	1	0	2	3	1
Clarke, c	2	0	0	0	7	4	2
Barham, p.	1	0	0	0	0	1	0
Parkin, p.	0	0	0	0	0	0	0
Standridge, p	0	0	0	0	0	0	0
Arlett, p.	2	0	0	0	0	0	0
Totals	36	6	9	2	26	13	6

Score by innings:

	1	2	3	4	5	6	7	8	9	
Sacramento	0	0	2	0	6	0	0	0	6	—14
Base hits	0	0	2	1	4	0	0	2	5	—14
San Francisco	4	2	0	0	0	0	0	0	0	—6
Base hits	5	1	1	1	1	0	0	0	0	—9

SUMMARY

Six runs and 6 hits, 12 at bat, off Arellanes in 1 2-3 innings, taken out in second, 1 on, 2 out; 2 runs, 2 hits, 11 at bat, off Barham in 3 1-3 innings, taken out in 4th, 1 on and 1 out; 4 runs and 4 hits, 5 at bat, off Parkin in 1 inning, taken out in 5th, 2 on and 1 out; 2 runs, 1 hit, 1 at bat, off Standridge in fraction of inning. Home run—Cartwright. Three base hit—Fitzgerald. Gill out in 5th for interference by coach. Two base hits—Moran 2. Sacrifice hits—Clarke, Pappa. Charge defeat to Standridge. Credit victory to Gill. First base on called balls—Arellanes 1, Barham 4, Parkin 1, Standridge 1, Arlett 2, Gill 1. Struck out—By Barham 2, by Parkin 1, by Arlett 4, by Gill 2. Double play—Young to Tennant. Passed ball—Clarke. Left on bases—Sacramento 6, San Francisco 8. Runs responsible for—Arellanes 4, Parkin 2, Barham 2. Time of game—2 hours 35 minutes. Umpires—Guthrie and Hayes.

AMERICAN LEAGUE

STANDING OF THE CLUBS.

Club—	W.	L.	Pct.
Philadelphia	20	12	.625
Washington	22	14	.611
Detroit	22	[illegible]	[illegible]
St. Louis	16	18	.471
Boston	16	18	.471
New York	15	18	.455
Chicago	16	21	.432
Cleveland	12	23	.313

GAMES TODAY.

Philadelphia at New York.
Chicago at Cleveland.
Washington at Boston.
Detroit at St. Louis.

At New York—First game: R. H. E.
Philadelphia ..0 1 2 0 0 0 0 2 0—5 13 0
New York ...0 0 2 0 0 0 0 0 0—2 7 6

Batteries—Wycoff and Lapp; Keating and Gossett.

Philadelphia ..0 0 0 1 1 0 0 1 0—3 8 1
New York ...0 0 0 0 0 0 0 0 0—0 4 1

Batteries—Bender and Schang; Schultz, Pierce and Gossett.

At Boston—First game: R. H. E.
Washington ..0 0 0 0 0 0 1 0 0—1 7 3
Boston ... ...0 0 0 0 0 0 0 0 0—0 3 1

Batteries—W. Johnson and Williams; A. Johnson and Cady.

Second game R. H. E.
Washington.1 0 0 0 0 1 0 1 0 1—5 12 2
Boston .....0 0 0 3 0 1 0 0 0 x—4 14 2

Batteries—Boehling, Ayers and Henry; Leonard, Foster, Collins and Carrigan.

Ryan Steers Angels Into Another Victory

PORTLAND, Ore., May 30.—Jack Ryan twirled brilliant ball for Los Angeles, holding Portland to three hits and the Angels scored their third straight victory 3 to 0. Elmer Rieger made his debut here and did very well, barring Wolters home run over the right field fence before he had warmed to his task. Page squeezed Ryan home after his double in the third and errors by Doane and Yantz presented the other runs. Score:

LOS ANGELES.

	AB	R	BH	PO.	A.	E
Wolter, rf.	4	1	2	0	0	1
Page, 2b.	3	0	0	2	3	0
Maggart, cf.	3	0	0	2	0	0
Abstein, 1b.	4	1	2	12	3	0
Ellis, lf	1	0	0	1	0	0
Johnson, ss.	3	0	0	3	8	1
Metzger, 3b	3	0	0	0	1	0
Boles, c.	3	0	0	5	0	0
J. Ryan, p	3	1	1	2	2	0
Totals	27	3	5	27	15	2

PORTLAND.

	AB.	R.	BH.	PO.	A.	E.
Bancroft, ss.	3	0	0	4	5	0
Derrick, 1b.	4	0	1	14	1	0
Doane, rf.	4	0	1	2	0	1
Kores, 3b.	2	0	1	0	0	0
Speas, cf.	3	0	0	0	0	0
Rodgers, 2b.	4	0	0	0	7	0
Lober, lf	2	0	0	3	0	0
Yantz, c	3	0	0	3	3	1
Rieger, p.	2	0	0	1	0	0
B. Ryan	1	0	0	0	0	0
Higginbotham, p.	0	0	0	0	1	0
Totals	28	0	3	27	17	2

Ryan batted for Rieger in ninth.

Score by innings:

	1	2	3	4	5	6	7	8	9	
Los Angeles	1	0	1	1	0	0	0	0	0	—3
Base hits	1	0	2	1	0	1	0	0	0	—5
Portland	0	0	0	0	0	0	0	0	0	—0
Base hits	0	0	0	1	0	2	0	0	0	—3

SUMMARY.

Struck out—By Ryan 5, by Rieger 1, by Higginbotham 1. Bases on balls—Off Ryan 4, off Rieger 2. Two-base hits—J. Ryan, Derrick. Home run—Wolter. Double plays—Abstein to Johnson, Johnson to Page to Abstein, Johnson to Abstein. Sacrifice hits—Page, Ellis, Speas. Stolen base—Lober. Innings pitched by Rieger 8, runs 3, hits 5, at bat 24. Runs responsible for—Rieger 2. Charge defeat to Rieger. Time of game 2 hours and 40 minutes. Umpires—Phyle and Finney.

FEDERAL LEAGUE.

FEDERAL LEAGUE.

Clubs—	W.	L.	Pct.
Baltimore	22	9	.710
Chicago	15	15	.500
St. Louis	17	17	.500
Buffalo	15	15	.500
Indianapolis	14	16	.467
Brooklyn	13	15	.464
Kansas City	15	19	.441
Pittsburg	11	18	.403

At St. Louis— R. H. E.
Kansas City..0 0 0 0 0 0 0 0 0—0 8 0
St. Louis ....0 0 2 3 0 0 0 0 0—5 11 0

Batteries—Adams, Harris and Easterly, Brown; Crandall and Simon.

At Buffalo— R. H. E.
Brooklyn .....0 0 0 0 0 0 0 0 1—1 7 1
Buffalo ... ...1 0 1 0 0 0 2 1 x—5 8 1

Batteries—Marion and Owens; Moore and Blair.

At Baltimore— R. H. E.
Pittsburg ....0 5 0 0 1 0 1 0 0—7 11 1
Baltimore ....0 4 0 0 0 0 0 1 0—5 10 2

Batteries—Dickson, Knetzer and Berry; Quinn and Jacklitch.

Indianapolis-Chicago game postponed; rain.

SIX COLLEGES MEET TODAY IN NORTH

SEATTLE, May 29.—Athletes from six northwest colleges are here today for the annual conference track and field meet on Rogers Field of the Washington state college. Entries have been received from the University of Washington, University of Idaho, Oregon Agricultural College, Whitman College and Washington State College.

PERSPIRATION CLIMATE SETS TWIRLERS GOING

Oaks' Flingers Make Good Their Claim as Warm Weather Men

ARTHUR DEVLIN'S corps of twirlers have been howling all spring for warm weather. The absence of solar warmth has been the official alibi of the clubhouse after the warriors trooped in from the battleground where they had left their goats and their scalps. "Give us some perspiration climate," they chorused, "and we'll put a monkey wrench in the machinery of some of these clubs who think they're the whole parade."

F'instance, there was Jake (Rube) Geyer of St. Louis, a curvist who uses a "shoulder ball" that is an overhead delivery which is tough on the muscles and which necessitates the veteran warming to his work slowly. Geyer's record shows that all his best work is done after June.

Similarly, we have another veteran, Bill Malarkey, whose best work is always done in the last half of the season. Jack Killilay ... Christian can do his best work when the sun is hitting 600 and the thermometer is blue in the face. Prough comes from the Southern association and has been loudest in his complaints against the winds of the coast.

In Los Angeles this week, the Oaks ran into the warmest and most agreeable weather so far this season. Devlin had shaken the team up, re-arranged the batting order, and given the men the word to open up on the bases. Charley Pruiett took the box on Tuesday and the team got off to a winning start.

Bill Malarkey made good on the hot weather gag by grabbing the memorable 20 inning struggle the following day. Then along came Clinton Prough who twirled a three hit game and lost only by reason of a fluke.

There followed another hot weather booster, Jake Geyer who shuts out Venice, 2 to 0. And in the cupboard we still have Jack Killilay, Tyler Christian and Lloyd Ramey, with Ables en route and Barrenkamp and Crabb here in Oakland. So we should sit by the fire and weep.

Nothing to that story about Ables passing up a chance to manage the San Antonio club in order to return to the Oaks. In the first place, the San Antonio club is part of the Texas league, which in turn is a member of organized baseball, wherefore the permission of the Oakland club and every other Coast league club would have had to be secured, and the San Antonio club would have had to pay a nice fat sum for the Red Sh...

Several thousand fans in a certain southern city will wish the Oaks god-speed when they depart Sunday and will doubtless urge them to depart before Sunday.

Los Angeles comes to Oakland next week bringing with the baggage a parcel of humanity labeled Ehmke (or is it Emhke?). He bears the proud distinction of having whipped every team in the Coast league with the exception of the Oaks, and he is bent upon rounding out his record at the expense of Devlin's men. Naturally, the battle will be worth seeing and due notice of the event will be given.

After carefully perusing the story of the game across the bay yesterday we would gather that Roy Corhan is no more needed by the Seals than food by a hungry man.

PACIFIC COAST LEAGUE

RESULTS YESTERDAY.

At San Francisco—Sacramento 14, San Francisco 6.
At Los Angeles—Oakland 2, Venice 0.
At Portland—Los Angeles 3, Portland 0.

STANDING OF THE CLUBS.

	W.	L.	Pct.
San Francisco	33	24	.579
Venice	31	[illegible]	.574
Los Angeles	[illegible]	[illegible]	[illegible]
Sacramento	25	28	.472
Portland	21	27	.438
Oakland	21	31	.404

GAMES TODAY

At San Francisco—San Francisco vs Sacramento.
At Los Angeles—Oakland vs Venice (two games).
At Portland—Portland vs. Los Angeles (two games).

HOW THE SERIES STAND.

San Francisco 2, Sacramento 2.
Los Angeles 3, Portland 1.
Oakland 3, Venice 1.

M'LOUGHLIN AND ROHLFS LOSE EXHIBITION MATCH

Griffin and Strachan in Fine Form at the Sacramento Championships.

By NELSON G. WELBOURN.

SACRAMENTO, May 30.—Sacramento is tennis mad today. Tennis enthusiasts thronged hotel lobbies and the town in general is at their command. The principal feature of the meet in the Central California championship tournament was the brilliant, spectacular and sensational doubles exhibition match as played between Maurice McLoughlin and John Rohlfs and Clarence Griffin and William Johnston. Griffin and Johnston, according to expectation, won in three straight sets by 8-6, 6-4, 6-2.

The first set produced the best tennis, and throughout its course the vast audience was kept standing by the display of brilliant tennis. Johnston played in top form driving with tremendous speed, which was equaled occasionally by the spectacular speed and dash of McLoughlin. Griffin played an excellent game at the net, ... McLoughlin was not allowed to show to good advantage, as Johnston and Griffin shrewdly played all balls to Rohlfs, who fought courageously but was unable to stand the pace.

The depressing heat was instrumental for both teams slowing up in the third set, and both teams showed the terrible strain they were laboring under. The Sacramento Lawn Tennis club were royal hosts to a dance on the river last night. Three hundred people crowded the float, which was towed up the river. Today John Strachan will play as the doubles partner of McLoughlin in an exhibition match against Johnston and Griffin. It is expected that Strachan and McLoughlin will win.

Tonight a stag jinks will conclude the entertainment program of the Sacramento Lawn Tennis club.

Summary of play:

Men's singles, preliminary round—C. Stickney beat J. B. Francis, 6—2, 6—2. Ward Dwight beat R. M. Whitney by default.

First round—C. Lumbard beat E. Cahill, default. V. Breeden beat R. W. Maples, 6—0, 6—1; J. S. Dean beat E. Harris, default; G. Flanders beat H. G. Curtis, 6—0, 6—4. W. Davis beat W. Dwight, 6—2, 6—2. J. C. Rohlfs beat R. J. Greenberg, default. H. C. Breck beat M. Fottrell, 6—3, 6—3. W. G. Hunter beat W. Fottrell, default; E. Fottrell beat V. Chambers, 6—3, 6—3; G. Burt beat R. B. Walker, default.

Second round—R. Detrick beat G. Flanders, 6—3, 6—3. E. Fottrell beat G. Burt, 6—1, 6—3.

Women's singles, preliminary round—Miss D. Upham beat Mrs. B. P. Cooke, 6—0, 6—0; Miss A. Myers beat Miss R. C. Palmer, 6—0, 6—1.

First round—Mrs. D. P. Wood beat Mrs. S. Maynard, 6—0, 6—0; Miss D. Upham beat Mrs. C. M. Saul, 6—2, 6—0.

Men's doubles—Detrick and Davis beat Fowell and Hunter, 2—6, 6—4, 6—1. Buck and Breeden beat M. Fottrell and H. T. Curtis, 8—6, 6—3.

Men's handicap singles, preliminary round—H. T. Curtis (15) beat W. W. Dwight (15), 9—5. C. F. Stickney (scratch) beat C. Baugh (15), 3—6, 9—5.

NATIONAL LEAGUE.

STANDING OF THE CLUBS.

Club—	W.	L.	Pct.
Pittsburg	21	11	.656
New York	19	11	.633
Cincinnati	22	15	.595
Brooklyn	14	16	.467
St. Louis	18	21	.462
Philadelphia	14	17	.452
Chicago	16	21	.432
Boston	9	21	.300

GAMES TODAY.

Cincinnati at Pittsburg.
Boston at Philadelphia.
St. Louis at Chicago.
New York at Brooklyn.

At Pittsburg— R. H. E.
Cincinnati ...0 0 0 0 0 0 1 0 0—1 6 1
Pittsburg ....1 0 0 0 0 1 0 0 0—2 5 0

Batteries—Douglas and Gonzales; McQuillan, Counselman and Gibson.

At Brooklyn— R. H. E.
New York ...0 0 0 0 0 1 0 0 0—1 6 1
Brooklyn ...0 0 0 0 0 0 0 0 0—0 2 4

Batteries—Marquard and Meyers; Pfeffer and Miller.

At Philadelphia— R. H. E.
Boston ... ...0 0 0 0 1 0 0 0 0—1 9 1
Philadelphia ..0 0 7 0 1 0 1 0 x—3 3 0

Batteries—James and Whaling; Jacobs and Burns.

AMERICAN ASSOCIATION

At Cleveland—Columbus 9, Cleveland 3.
... Louisville 3.
At Milwaukee—Kansas City game postponed, rain.
Only three games scheduled.

SOUTHERN ASSOCIATION.

At Birmingham—Birmingham 7, Atlanta 6.
At Memphis—Memphis 2, New Orleans 0.
At Chattanooga—Chattanooga 13, Montgomery 5.
At Nashville—Nashville 9, Mobile 1.

COLLEGE BASEBALL.

University of Illinois, 4; University of Chicago, 1.

SAM CRAWFORD BEATS JOE JACKSON; COBB IS NOW THIRD

Georgia Peach Still Gaining on American League's Star Sluggers.

CHICAGO, May 30.—Art Phelan, Chicago pinch hitter and utility man, leads the National League batters this week with an average of 411 according to figures published here today. In the first eleven they follow: Byrne, Philadelphia, .371; Dalton, Brooklyn, .364; Burns, New York, .364; Cather, St. Louis, .352; Gibson, Pittsburg, .351; J. Wagner, Pittsburg, .356; Hyatt, Pittsburg, .333; Daubert, Brooklyn, .328; Bresnahan, Chicago, .324; Lobert, Philadelphia, .324. New York leads in club batting with .264 and Brooklyn is second with .252. Base stealing honors are held by Lee Magee of St. Louis and Marsans of Cincinnati, with 11 each.

Joe Jackson has ... displaced as American League leader by Sam Crawford of Detroit. The Cleveland slugger is batting at .336, while Crawford is doing .339. Cobb of Detroit is third with .334. Then follow Barry, Philadelphia, .323; Milan, Washington, .323; Hartzell, New York, .313; Leliveit, Cleveland, .313; C. Walker, St. Louis, .303; Speaker, Boston, .298; McInnis, Philadelphia, .295. Detroit tops the clubs with .265 and Philadelphia is second, .254. Milan, Washington, and Maisel, New York, have 14 stolen bases.

John Titus' record of 500 still keeps the Kansas City man on top in the American Association. St. Paul is club leader with .280. Compton of Kansas City and Barbeau of Milwaukee lead in stolen bases with 13 each.

With an average of .416 Evans of Brooklyn leads the federal batters.

In team batting Indianapolis is ahead with .292 and St. Louis next with .273. Kauff leads the base stealers with 14.

Kirby of Mobile is the Southern League's best hitter with .335. Callahan of Nashville leads in stolen bases with 19, and Atlanta tops in team batting with .265.

Lejeune of Sioux City is best in the Western with .492. Then follow Rapps, Topeka, .451; Butcher, Denver, .388; Mullen, Lincoln, .385; Spahr, Denver, .371; Kane, Sioux City, .370; Koerner, Topeka, .362; Congalton, Omaha, .359; Shaw, Des Moines, .356; Shinke, Omaha, .347. Sioux City leads in club batting with .309 and Denver is next, .295. Nicholson, Wichita, is best base-stealer with 17.

International League batters are led by Schultz of Rochester, with .270. Providence leads the teams with .261. Getz of Newark leads in stolen bases with eleven.

AMATEUR BASEBALL

VALLEJO, May 30.—Owing to the fact that the Vallejo Independent baseball team will meet the St. Helena nine a week from Sunday, Concord will have to wait until some later date in June before a contest can be arranged with the locals. The Concord nine was anxious to get a game with the Independents on Sunday, June 7.

VALLEJO, May 30.—The Bay Counties Industrial League game which is to be played Sunday will bring together Vallejo and Benicia, and it should furnish another exciting contest as Benicia has secured a number of new men who it is predicted will make the tannery town aggregation the equal of any in the league. In Sunday's game the teams will line up as follow:

Benicia—Lopas ss., McGrath 1b., Joseph 2b., Driscoll 3b., Musky c., Witt lf., Jensen cf., Sliva rf., Pickrott! and McLain, pitches, and McLain and Smith, extras.

Vallejo—Carrigan ss., Horan 3b., Rockstraw c., O'Hara, lf., Ward 1b., Soanes, cf., Carola 2b., Blanco rf., Achzizer and ...

CHICHESTER S PILLS
THE DIAMOND BRAND.
Ladies! Ask your Druggist for Chi-ches-ter's Diamond Brand Pills in Red and Gold metallic boxes, sealed with Blue Ribbon. Take no other. Buy of your Druggist. Ask for CHI-CHES-TER'S DIAMOND BRAND PILLS, for 25 years known as Best, Safest, Always Reliable
SOLD BY DRUGGISTS EVERYWHERE

Additional Sports

STANTON QUALIFIES FOR CALIFORNIA AT HARVARD

CAMBRIDGE, Mass., May 30.—A cool easterly breeze provided favorable conditions for the trial events in the annual championship track and field games of the intercollegiate association of America in the Harvard stadium today. The following qualified in the different events:

Shot put—Beatty, Columbia, 46 feet, 6½ inches; Harbison, Yale; Kohler, Michigan; Whitney, Dartmouth; Dorizas, Pennsylvania.

100-yard dash, qualifiers for semi-finals—Reller and Ingersoll, Cornell; Bond, Seward and Smith, Michigan; Stanton, California; Marshall and Lockwood, Pennsylvania; Jones, Cornell; Yale, Jones, Georgetown; Foley, Harvard; Olson, Dartmouth.

Best time, 10 seconds, by Reller, Ingersoll, Bond and Seward.

TREAT PROMISED THE CRICKET FANS

One of the most interesting games on the cricket schedule will be played today at the Golden Gate stadium when the Alamedas and the Barbarians clash in the English game.

The Barbarians have yet to be beaten, and in their last game with the representatives from this side of the bay were easy winners. The Alamedans have strengthened their lineup considerably in the last few weeks, having added several of the soccer stars to their aggregation.

The teams will lineup as follows:

Alameda—Dr. Seager, E. Hood (captain), W. Hood, R. Stuart, C. S. Phillips, Newman, Fred Seymour, Bird, Butler Harold Ward and Hogan.

Barbarians—Hudson (captain), W. Body, E. Anstey, A. Paice, C. Paloe, R. Baily, E. J. Pepper, E. Pepper, Dela Mare H. Brown, Tyler, and Tepuni and Baker, reserves.

OREGON UNIVERSITY WINS BIG MEET

PULLMAN, Wash., May 30.—The University of Oregon won the Pacific Northwest conference track and field meet on the new field of Washington State College by making 34 points. Four new conference records were made and others tied. Other colleges scored as follows:

Oregon Agricultural, 27; Washington State, 26; University of Washington, 22; University of Idaho, 19; and Whitman College, 6.

CALIFORNIA LEAGUE

STANDING OF THE CLUBS.

Clubs—	W.	L.	Pct.
Fresno	18	14	.563
San Jose	[illegible]	[illegible]	[illegible]
Stockton	16	17	.435
Modesto	13	19	.406

	R.	H.	E.
Modesto	1	8	1
Fresno	2	3	1

Batteries—Mobley and Kuhn; Layne and Stevens.

	R.	H.	E.
Stockton	6	12	2
San Jose	1	2	3

Batteries—Piercy and Agnewe; Lyons and Cook.

Western Pacific agents reports the following fishing conditions:

Big Bar—Fishing fair. Water still high. John Porento caught 21 rainbow, using grub. Fishing cresta and pole good.

Keddie—River high. Muddy account mining near Quincy. No fishing near here.

Belden—Fishing very much on the improvement. Water still very high and muddy. Great many being caught between Smiths Point and Belden. Parties from Oroville Sunday caught limit. Several parties from town here catching limit almost daily. Weather clear, calm and warm.

DESTITUTE, WIFE WOULD SHARE CELL IN PRISON

Pleading that she be allowed to share a prison cell with her husband, Mrs. Joseph Petrovich made a pathetic scene in Superior Judge Donahue's court, when Petrovich was sentenced to four and a half years in San Quentin for robbing rooming houses.

"I want to go with him because he did it for me," sobbed the woman. "I don't know what will become of me if I am left alone."

The predicament of the wife has been called to the attention of the proper authorities and efforts will be made to find employment for her during the time that her husband is confined in prison.

Petrovich pleaded guilty to larceny, explaining that he had been driven to crime because of hunger. His wife, he said, had found employment at $20 per month, but that had not been sufficient for their support so he took to looting lodging houses.

OREGON INVESTIGATES IMMIGRATION PROBLEM

EUGENE, Ore., May 30.—Problems of unemployment, taxation, care of the state's wards and improvement of rural roads and schools received the attention of speakers in the final day's session of the sixth annual commonwealth conference.

Interest centered in the special session to consider the problem of unemployment. In this session there was adopted a resolution submitted by Professor A. E. Wood of Reed College, providing for appointment of a commission to investigate labor, unemployment, immigration and agricultural problems and recommend remedial legislation.

The consensus of opinion was that the problems of immigration and unemployment are closely related and that Oregon is unprepared to cope with the influx of immigrants which will follow the opening of the Panama canal.

TRAIN BANDIT GUILTY OF MURDER, IS VERDICT

SEATTLE, Wash., May 30.—William Sears, aged 22, was found guilty of murder in the first degree by a jury in the Superior Court yesterday for killing Charles Schultz of Snohomish, Wash., when Sears and Clarence Trew, a companion, were overpowered while attempting to hold up a Tacoma-bound interurban train on the night of April 13. Schultz was hit by a stray bullet. Trew was so badly beaten by the passengers that he died. The conviction of Sears carries with it a sentence of life imprisonment.

BOYS REPEAT "MOVIE;" THROW LADS IN BONFIRE

SAN FRANCISCO, May 30.—Hope is held out today for the recovery of [illegible] Tennessee street, who was thrown into a bonfire by his companions yesterday in the course of a realistic enactment of a drama seen in the movies.

The youngster, who was rescued by Mounted Patrolman Edwin Jones, is at the Central Emergency hospital, suffering from severe burns. An examination today by the attending physician disclosed the fact that the lad was holding his own and it is thought that he will get well.

OFFICIAL RECORDS

DEEDS FILED THURSDAY, MAY 28.

M. W. and L. K. Koenig to D. M. Heagerty, lot 2, block A, map of Daley tract, Oakland; $10.

C. Parsons to H. Smith, northeast 12.5 ft of lot 6 and the southwest 22.5 ft of lot 7, block L, map of Potter's addition to Valley View, Fruitvale, Oakland; $10.

E. L. and F. C. Sargeant to J. A. Sampson, lot 2, block B, map of Kelsey tract, Oakland; $10.

J. A. Sampson to F. C. Sargeant, same as above; $10.

G. W. and A. H. Harlson to L. C. Dunn, southeast of 19Ath ave 50 ft northeast of 24th st, northeast 100xSE 100, being portions of lots 1, 2, 3, 4 and 51, 52, 53 and 54, in block 81, map of northern addition, Brooklyn, Berkeley; $10.

H. S. and L. J. Patton to W. Jensen, N Rudsdale ave 74 ft west of George st, west 26xN 100, portion of lots 22 and 23, block 5, map of Fitchburg Homestead lots, Oakland; $10.

M. L. and R. Wurtz to West Oakland Bank E Willow st 67 ft south of 13th south 33x E 90, portion of lots 1 and 4, block D, map of Oakland Pt Homestead tract, said block D being block 725, B's map, Oakland; $10.

A. M. Barstow to A. K. Percival, E Grove st 150 ft south of 31st st, south 22d st southwest 33-4xNW 125, being portion of block 182, old town of Clinton, Oakland; $10.

A. L. Stone, trustee to A. Murdoch, lot 410, map of E. B. and A. L. Stone Co.'s lots, Elmhurst, Oakland; $10.

H. and K. W. Bell to W. E. Magee, west 10 ft of lot 9 and the east 30 ft of lot 8, block B, map of Central Piedmont tract No. 4, Oakland township; D and agt; $10.

M. and M. Bendegard to C. and S. V. Kroegel, northwest of 8th ave 681-8 East 22d st.

182, old town of Clinton, Oakland; $10.

A. L. Stone, trustee to A. Murdoch, lot 410, map of E. B. and A. L. Stone Co's lots, Elmhurst, Oakland; $10.

H. and K. W. Bell to W. E. Magee, west 10 ft of lot 9 and the east 30 ft om lot 8, block B, map of Central Piedmont tract No. 4, Oakland township; D and agt; $10.

H. and K. W. Bell to E. R. Barham, east 40 ft of lot 9, block B, map aforesaid, D and agt; $10.

B. E. Cotton to R. Whitehead, lot 26, block 4, map of Fitchburg's Homestead lots, Oakland; $10.

C. M. and S. P. Miller to A. F. Miller, E College ave at point distant north 4 degrees 42 minutes west 55.86 ft from the north line of Manila ave, north 4 degrees 42 minutes west 42.94 ft north 63 degrees 58 minutes east 97.16, south 26 degrees 2 minutes east 40 ft south 63 degrees 58 minutes west 112.77 ft to the beginning, being portion of lots 133 and 145, map of Doodlawn park, Oakland; $10.

C. E. Snook, trustees of C. E. and J. W. Snook to E. Larger, lot 11, map of amended map of College Heights, Oakland; given to correct error in 1461D29; $10.

Elsey Estate Company to E. R. Thomson, southwest 11th and Grove sts, south 100xW 75, being lots 15 to 18 inclusive, block 147, K's map of Oakland; $10.

Panama Pacific Land Company to C. and I. E. Backman, lot 10, block 25, map of Ireywood Extension, Oakland; D and agt; $10.

H. E. and E. M. Foster to N. K. Foster, undivided quarter interest in E 23d ave 100 ft north of East 15th st, south 49 degrees 6 minutes east 150 ft north 40 degrees 34 minutes west 50 ft to the beginning, Oakland; $10.

Forbes and McKenzie, trustees of E. T. Everett to J. J. Christian, trustees' deed under deed of trust made by E. T. Everett Sept 21, 08, 1542D149, S Mono ave 250 ft east of Dover st east 48, south 7716 m orl to point midway between said line of Mono avenue and the north line of Alleen st thence west 48 m or l north 77-8 m or l to the beginning, being portion of lot 6, block D, map of portion of Brumagin tract, west of Shattuck ave, Oakland; $3100.

A. A. Carson to A. J. Brown, separate property, lots 2 and 3, block 3, map of Auseon's Moss tract, Oakland; $10.

E. R. Thomson to Elsey Estate Co., intersection of the south line of lot 3, bloblock A, with the east line of Telegraph ave said point being north 11 degrees 13 minutes east 207.30 ft from the north line of 17th thence north 11 degrees 15 minutes east 31.77 ft south 63 degrees 45 minutes east 70.49 ft south 26 degrees 15 minutes west 50 to point on the south line of lot 3, thence north 63 degrees 45 minutes west 66.05 ft to the beginning, being portion of lot 3, block A, map of Peralta place, Oakland; $10.

F. T. and A. C. Matley to M. and A. Ghirardelli, lot 21, map of A. J. Snyder's Piedmont terrace by the Lake, Oakland; $10.

J. L. Brewer to C. Parsons, quit claim deed, southeast of Charlest st 137.5 northeast Quigley st, northeast 35, southeast 112.028 m or l to the southeast line of lot 7, thence southwest [illegible] northwest 111.86 m or l to the beginning, being the northeast 12.5 ft of lot 6 and the southwest 22.5 ft of lot 7, block L, map of Potter's addition to Valley View, Fruitvale, Oakland; $10.

L. L. Pelletier to G. W. Emmons, south 28-9 ft of lot 6, block 266, Casserly tract on 14th st, Oakland; $10.

H. L. and B. Wood to A. Alder, first, lot 84, block G, map of Foothill park, Oakland; second, northeast Mills st 105 ft southeast of Seminary acve, southeast 53xNE 105, being portion of lot 11, map of revised map of J. Levi, Sr., tract, Oakland.

G. W. Hillegass to T. A. and N. L. Hillegass, undivided 2-25 interest in the south 25 ft of the east 10 ft of lot 14 and all of lot 18, block 76, K's map of Oakland, $10.

E. B., wife of J. T. C. Nash, to S. M. Morris, quit claim deed, lot 8, block 5, map of plat of Mt. Ararat, Oakland; $400.

A. S., wife of J. P. Maxwell to H. A. Haraszthy, quit claim deed, lot 43, map of Piedmont by the Lake, Oakland; $10.

Oakland Bank of Savings to L. G., wife of A. G. M. Rose, east of 20th ave 100 ft north of East 20th st north 40xE 100, portion of lots 14 to 18 inc., map of resubdivision of block 52, San Antonio, Oakland; $10.

E. L. Sargent to F. C. Sargent, one-third interest in south of Addison st 275 ft west of Shattuck ave, west 47-10xS 143.62, being portion of block 1, map of subdivision of block 1 Shattuck tract, Berkeley; gift.

North Berkeley Land Company to [illegible] Pierson, lots 30 and 31, block 14, map No. 4, Regents park, Oakland township; D and agt; $10.

D. R. and M. A. McNeill to M. Fry, separate property, lot 1, block 2, map of Key Route terrace No. 2, Albany, subject to mortgage of $600; $10

bGP. 1drRS!s8t-nex\14a..fdl HRD aM Mata

J. and N. F. Hamilton by attorney, to Crescent Investment Co., N Russell st 225 ft east of Fulton st, east 50xN 134-6, being lot 16, block G, map of southern portion of Blake estate, Berkeley; $10.

F. B., wife of E. J. Turner and E. J. Turner, to S. M. Hunter, being east 30 ft of lot 3 and the west 10 ft of lot 4, block 6, map of Fair View park, Berkeley; $10.

E. and C. Rodrigues to S. H. McCarthy, being lot 114, map of Pardee Park, Berkeley, subject to mortgage of $1000; $10.

Koenig and Kroll, trustees of W. R. and A. J. Walker to J. Tyson, trustees' deed under deed of trust made by W. A. Walker and wife, Feb 25-10, 1702D241, W Fulton st 67-6 ft south of Derby, south 34xW 100, being portions of lots 4 and 5, block A, map south portion of Blake estate, Berkeley; $3213.87.

North Berkeley Land Company to L. and M. Hendrikson, lot 53, block 2, map No. 4 Regents park, Oakland township, D and agt; $10.

Same to C. J. and A. Carlson, lot 32, block 2, map of No. 4 Regents park, Oakland township; D and agt, $10.

Arlington Investment Co., to H. D. Imrie, lot 7, block 1, amended map of Arlington Oaks, Alameda county, D and agt; $10.

G. J. and A. Kaimbach to R. E. Underwood, for beginning commence on the north line of Addison st 142.6 west of San Pablo avenue north 100 to point 142½ ft west of San Pablo ave on line drawn parallel with and 100 ft north of Addison st and being point of beginning, thence east 7-6 north 25, west 7-6 S 25 to the beginning, being portion of block 100 map of tract B BLTI Association, Berkeley; $10

M. B. Mott to H. R. Gray northeast Channing way and Ellsworth st, east 64-6 m or l to point on said line of Channing way 540-4 ft west of Dana st, thence north 102-6 m or l to the east line of Ellsworth st, thence S 102-6 ft to the beginning, being portion of lot 1, block 12, map of property of College Homestead Association, Berkeley; $10.

T. F. and H. Crockett to E. D. Macdonald, west of St. Charles st 100 ft south of Buena Vista ave, south 16 8xW 123-11, being part of block L, map of property of Columbus Bartlett in town of Alameda, near Mastick station, C P RR, Alameda, $10.

D. and C. Mellpari to G. H. Noble, lot 9, block C, map of the Bellevue tract, Alameda; $10.

G. W. Emmons to N. M. Crossley, lots 7, 8 and 9, map of the Emmons tract, Alameda; $10.

E. Salz, Inc., and J. D. Millar to L. H. Wakefield, lot 12, block 11, map of Mowry Millar addition to Newark, Washington township; $10.

Newark Development Company to J. C. Frendesen, block 147 west of S. P. RR track, map of town of Newark and Villa lots and farms in its vicinity; $10.

[illegible] Broder and J. F. Reed, lots 5 and 6, containing 10.226 acres m or l map of Reed Realty Co's subdivision of Edwards ranch, Murray township; $10.

B. N. Dodson to M. M. Dodson, lots 5 to 11 inc., 13 to 16 inc., 18 and 19, map of Redwood terrace, Eden township, being subdivision of lots 3 and 4, and south half of northwest quarter of section 4, township 2 south, range 2 west, MDM, Eden township; gift.

E. Salz Inc., and J. D. Millar to M. C. Anderson, lot 19, block 17, map of Martin addition to Newark, Washington township; $10.

DEEDS OF TRUST FILED MAY 28.

W. B. Coats to Pleitner and Pleitner, trustees of J. Hauschild, lot 27, block B, map [illegible]

L. C. and L. J. Snyder to Koenig & Kroll, trustees of W. F. Kroll, lot 43, block 1361, map of Poirier tract, Oakland; $800.

A. K. and A. H. Percival to Carlston and Harris, trustees of the Central Savings Bank, same as deed of A. M. Barstow to A. K. Percival, Oakland; $4500.

C. and C. V. Kroegel to Bendegard and Bendegard, trustees of Morten & Mary Bendegard, same as deed of M. Bendegard to C. Kroegel, Oakland; $1830.

An egg in the cup is worth half a dozen in cold storage.

LEGAL NOTICES

ORDINANCE.

AN ORDINANCE REGULATING THE BUSINESS OF SELLING AND THE SALE AND GIVING AWAY OR OTHERWISE DISPOSING OF VINOUS, SPIRITUOUS, DISTILLED, MALT, FERMENTED, ALCOHOL OR INTOXICATING LIQUORS OR WINES, OR ANY ADMIXTURE THEREOF, AND REGULATING THE KEEPING OR MAINTAINING OF ANY PLACE FOR SUCH BUSINESS OR FOR THE SALE OR GIVING AWAY OF SUCH LIQUORS IN ALL PORTIONS OF THE COUNTY OF ALAMEDA, IN THE STATE OF CALIFORNIA, SUBJECT TO THE POLICE POWER OF SAID COUNTY, AND PROVIDING PENALTIES FOR VIOLATIONS THEREOF.

THE BOARD OF SUPERVISORS OF THE COUNTY OF ALAMEDA, STATE OF CALIFORNIA, DO ORDAIN AS FOLLOWS:

Section 1. Subject to section 3 of this ordinance, it is hereby declared to be unlawful for any person, firm or corporation, without at the time having a license as in this Ordinance provided, to establish, open, keep, maintain or carry on, or assist in establishing, opening, keeping, maintaining or carrying on, within any portion of the County of Alameda, in the State of California, subject to the police power of said county, any bar, saloon, store, dramshop, tippling place, stand or any place where vinous, spirituous, distilled, malt, fermented, alcoholic or intoxicating liquors or wines, or any admixtures thereof, are [illegible]

Section 2. Subject to section 3 of this ordinance, it is hereby declared unlawful for any person, firm or corporation at any time between midnight and the hour of 6 o'clock A. M. next succeeding to sell, or give away, or otherwise dispose of, within any portion of said County of Alameda, subject to the police power of said county, any vinous, spirituous, distilled, malt, fermented, alcoholic, or intoxicating liquors or wines, or any admixture thereof; or between the hour of 6 o'clock A. M. of any day and midnight next succeeding, without at the time having a license as in this Ordinance provided, to sell or give away, or otherwise dispose of, within any portion of said County of Alameda, subject to the police power of said county, any vinous, spirituous, distilled, malt, fermented, alcoholic, or intoxicating liquors or wines, or any admixture thereof.

Section 3. The provisions of this ordinance shall not apply to the use of anything in private families or at church sacraments; nor to the furnishing by registered pharmacists or assistant pharmacists of anything upon the written prescription of a regularly licensed and registered physician, provided nothing specified in sections 1 or 2 of this ordinance, and so furnished by such pharmacist or assistant pharmacist, shall in any case be used or drunk upon the premises where so furnished; and provided, further, that nothing specified in sections 1 or 2 of this ordinance shall be sold or furnished more than once on any one prescription of such physician and that no physician shall prescribe as a beverage, for any person addicted to the use of intoxicating liquors, anything specified in sections 1 or 2 of this ordinance. The provisions of this ordinance shall not apply to the furnishing by registered pharmacists or assistant pharmacists of alcohol or preparations containing alcohol, for scientific or mechanical purposes, nor to the furnishing of anything by any one in cases of emergency for medical or medicinal purposes.

Section 4. No person, firm or corporation shall receive the license (or the benefit thereof) required by this ordinance or shall be entitled to, or shall be granted, the renewal of a license provided by section 14 of this ordinance unless such person, firm, or corporation or the officers, agents and representatives of such corporation are of good moral character, nor unless the applicant or applicants for such license or for a renewal thereof, if a natural person or natural persons, are residents in said Alameda County and are citizens of the United States, or if such applicant is a corporation, unless the principal place of business of such corporation is in said Alameda County, and the officers of such corporation and the owner or owners of a majority of the capital stock of such corporation are citizens of the United States and are residents of said Alameda County, provided, however, that the provisions of section 14 of this ordinance, requiring the applicant or applicants for such license or for a renewal thereof, if a natural person or natural persons, to be citizens of the United States, and requiring the officers and the owners of a majority of the capital stock of the applicant, if a corporation, to be citizens of the United States and residents of Alameda County, shall not apply to the holders of licenses for the sale or giving away of intoxicating liquors within said County of Alameda heretofore granted by the Board of Supervisors of said Alameda County, and which said licenses shall not have expired and shall be outstanding and in force at the time this ordinance goes into effect.

Section 5. For the purposes of this ordinance, the boundaries of election precincts [illegible] considered as still existing as they were at the last preceding general election.

Section 6. In order to obtain any license required by this ordinance, excepting a renewal of a license as provided in section 14 of this ordinance, application in writing for such license must be presented to the Board of Supervisors of said Alameda County at a regular meeting of said Board, in open meeting, and then and there filed and left with the Clerk of said Board, together with the written recommendation then and there also presented, filed and left, signed by not less than six out of the ten of the residents residing nearest the place where the applicant or applicants propose to carry on the business, or to do the acts regulated by this ordinance.

Such application must be verified by the affidavit of an applicant or one of applicants, if a person or firm, or by the president or secretary of any corporation making application, and such verification must be made before the County Clerk of Alameda County, or some duly appointed and qualified Notary Public of Alameda County, and such verification must be certified by such Clerk or Notary Public. Each of the signers of such written recommendation must be a citizen of the United States, a freeholder in the County of Alameda, and be the "head of the family," as the term is defined in section 1261 of the Civil Code of the State of California, and none of the signers of such written recommendation shall at the time of signing or at any time thereafter, before the final action on such application, be an applicant for, or hold any license required by this ordinance.

Such application shall contain and set forth, clearly and fully, the following noted matters and things:

(a) The name and residence of the applicant or applicants, if a natural person or natural persons, and the principal place of business of the applicant, if a corporation; and how long the applicant or applicants, if a natural person or natural persons, have resided in said County of Alameda, and when the applicant, if a corporation, was incorporated.

(b) The citizenship of the applicant or applicants, if a natural person or natural persons, and if a corporation, the citizenship of the officers of said corporation and the citizenship of the owner or owners of a majority of the capital stock of said corporation, and if a naturalized citizens, when and where said applicant or applicants were naturalized.

(c) The particular place or premises where it is proposed to carry on, under the license so applied for, any business regulated by this ordinance, or to do any of the things regulated by this ordinance.

(d) The name or names, or the residence or residences, if a natural person or persons, and the principal place of business, if a corporation, of the owner or owners of such particular place or premises where it is proposed to carry on under such license so applied for, any business regulated by this ordinance, or to do any of the things regulated by this ordinance.

(e) That the applicant or applicants are the only person or persons in any manner interested or that will be interested in the carrying on at such place or premises of the things regulated by this ordinance.

(f) Whether or not any such license as is required by this ordinance formerly issued to applicant or applicants, or for the location or premises set forth in the application has been revoked.

(g) Whether or not the Board of Supervisors of Alameda County have, within four years, refused to grant a license to the applicant or applicants or for the location set forth in the application required herein.

(h) That the applicant or applicants [illegible] (including the officers, agents and representatives of any corporation making application) are of good moral character and suitable and proper persons to conduct any and all business regulated by this ordinance, or to do any and all things regulated by this ordinance.

(i) That said proposed place of business is not located within seven hundred (700) feet of any church building or synagogue in use as a place of public worship, or public school, or public library; provided, however, that this section shall not apply to any person, firm or corporation existing and doing business at the time this ordinance goes into force and effect.

(j) That the applicant or applicants will conduct the business in a quiet, orderly and reputable manner, and will not permit any breach of the peace therein, or any disturbance of public order or decorum by any tumultuous, riotous or disorderly conduct on the premises.

(k) That the applicant or applicants will not sell, give away or furnish any vinous, spirituous, distilled, malt, fermented, alcoholic or intoxicating liquors or wines, or any admixture thereof, to any person under the age of twenty-one years.

(l) That the applicant or applicants will not permit any person under the age of twenty-one years to enter and remain in the premises.

(m) That said applicant or applicants will not permit in or upon the premises any game of dice, any game of cards, or any game of chance to be played for money or checks.

[illegible] will not permit any slot machine or other device whereby money, checks, merchandise, or any representative of value is delivered or paid to the customer or player, upon the deposit of coins, slugs or checks therein, to be operated on the premises.

(o) That the applicant or applicants will not permit any private room or rooms upon the premises, except private office, lavatory, storeroom, kitchen and rooms that are actually occupied upon the premises by the proprietor of the place, his family or employes.

Section 7. If there is filed at any time with the Clerk of the Board of Supervisors of said Alameda County, a protest against the issuance of licenses for the sale of liquor in any election precinct of the County of Alameda, specified in such protest, and if such protest is signed by electors qualified at the time of filing such protest, to vote in said precinct, equal in number to a majority of votes cast in that precinct at the last preceding general election, no license required by this ordinance shall in any event or under any circumstances, be thereafter granted within that precinct, or if thereafter granted, such license shall have no effect within that precinct, unless the applicant for a license under this ordinance shall also, in addition to the recommendation required by section 6 of this ordinance, present to said Board of Supervisors a written recommendation signed by electors qualified at the time of presenting the recommendation, to vote in the precinct, and greater in number than the number of electors signing the said protest, and file and leave said recommendation with the Clerk of said Board of Supervisors.

Section 8. Every applicant must, at the time of filing of any such application as is required by section 6 of this ordinance, deposit with the Clerk of said Board of Supervisors of Alameda County the sum of five ($5) dollars to defray the expenses of publishing the notice by this ordinance required to be published. And upon the filing of such application said Board of Supervisors shall, at the regular meeting, when such application is filed, or at the next regular meeting, fix the day and the hour of the day for hearing upon such application, which day shall not be less than ten days from the time when said Board takes such action so fixing the time for such hearing, nor more than thirty days from the time of filing such application.

And after such deposit of five dollars shall have been so made with the Clerk, and after the Board shall have so fixed the time for such hearing, the Clerk of said Board of Supervisors shall cause to be published a notice, which notice shall state the fact that such an application for license to sell liquor has been made, together with the name of the applicant, the particular place or premises where applicant proposes to carry on such business, the names of the persons who have signed the written recommendation required by section 6 of this ordinance, and the day and the hour fixed for the hearing of such application. Such notice of application must be published once a week for two consecutive weeks in a newspaper of general circulation printed and published in said Alameda County, in the township in which the proposed place of business is located. And no such application shall be heard until proof shall have first been made to the satisfaction of the Board of Supervisors of the publication of such notice as above provided. The place for such hearing must be the regular place of meeting of said Board of Supervisors of said Alameda County. And the Clerk of said Board shall pay for [illegible] deposited with him.

Section 9. Such applicant or applicants shall, at the time of so presenting and filing an application for a license under section 6 of this ordinance, also present and file with said application, and leave with the Clerk of said Board of Supervisors a bond in the penal sum of one thousand dollars ($1000) with two or more sureties and each of said sureties shall be a resident of the County of Alameda, and shall qualify as provided by section 1057 of the Code of Civil Procedure of the State of California. Said bond shall be conditioned that the said applicant or applicants shall conduct the business and do the things for which the license provided by this ordinance is so sought, in a quiet, orderly and reputable manner, and will not permit any breach of the peace, or disturbance of the public order or decorum, by any tumultuous or disorderly conduct or otherwise, at the place or premises so named in such application, for such license; and that said applicant or applicants shall not, at any place in said Alameda County subject to the police power of said county, sell or furnish, and shall not, at the place or premises named in such application for such license, permit to be sold or furnished, any intoxicating liquor, vinous, spirituous, distilled, malt, fermented or alcoholic liquor or wine, or any admixture thereof, to any person in a state of intoxication, or addicted to the inordinate use of intoxicating liquors, or to any person under the age of 21 years; and that said applicant or applicants shall not allow any person under the age of 21 years or any intoxicated person, at or on the place or premises so named in such application for such license, and that said applicant or applicants shall not permit within or upon the premises any game of dice, or any game of cards, or any game of chance to be played for money or checks; that such applicant or applicants shall not permit any slot machine or other device whereby money, checks, merchandise or other representative of value is delivered or paid to the customer or player, upon the deposit of coins, slugs or checks therein, to be operated upon the premises; that said applicant or applicants shall not permit any private room or rooms upon the premises, except private office, lavatory, storeroom, kitchen and rooms that are actually occupied upon the premises by the proprietor of the place, his family or employes, and that the applicant or applicants shall not, at any place in Alameda County subject to the police power of said county, sell or give away any vinous, spirituous, distilled, [illegible] liquor or wine between the hours of 12 o'clock midnight and 6 o'clock A. M. next succeeding; and that said applicant or applicants will obey and abide by all laws and ordinances now in force so long as they shall remain in force, and all laws in force which may hereafter be enacted so long as they shall be and remain in force, regulating or applying to any of the matters referred to in this ordinance, or as to the time of closing saloons and places of business, where vinous, spirituous, distilled, malt, fermented, alcoholic or intoxicating liquors or wines, or any admixture thereof are [illegible]

Section 10. Such application, recommendation and bond, required by sections six and nine of this ordinance and the application for the renewal of a license required by section fourteen of this ordinance immediately upon being so presented to the Board of Supervisors of Alameda County, shall be by said board referred to the Franchise and License Committee of such board for investigation and report, and that committee shall report in writing fully as to all of the matters so referred to said committee, and such report shall be filed with the clerk of said board at or before the time appointed for such hearing on such application, and at all events, before such hearing actually commences.

Section 11. At the time so appointed for such hearing on such application, and at any time during such hearing, whether at the time so appointed or at any time to which such hearing is continued by said board, or further from time to time continued, there may be presented in open meeting of said board and not otherwise, and which shall then and there be filed with said board and the clerk of said board, written petitions in favor of or written remonstrances against granting the license so applied for or the renewal of the license provided for by section fourteen of this ordinance, such petitions and remonstrances being signed by electors, qualified, at the time of so filing the same to vote in the precinct in which the place or premises so named in said application is situate.

Section 12. Subject to the foregoing: If, after considering all the matters aforesaid, the board shall find that the applicant is a proper person or the applicants are proper persons to be granted such license or the renewal of a license as is required by this ordinance, and as so applied for, and that such license, or such renewal of a license and that the granting of such license or the granting of a renewal of a license as provided in section fourteen of this ordinance and whatever may be lawfully or is likely to be done thereunder or by reason thereof, will not be prejudicial to the public good of Alameda County, or of the [illegible] named in such application is situated the license or the renewal of a license, required by this ordinance and so applied for, may by resolution of said Board of Supervisors be granted, but the said board shall not, in any case, be obliged to grant any such license or any such renewal of license.

Section 13. Every license hereafter granted or renewed by said Board of Supervisors of said County of Alameda under this ordinance and every license outstanding at the time this ordinance goes into effect and continued in force [illegible] the person, firm or corporation, and place named therein, which place shall be the same place and premises named in the application for such license or for such renewal.

Section 14. All licenses for the sale or giving away of intoxicating liquors within any portion of Alameda County subject to the police power of said county and which said licenses have been heretofore granted by the Board of Supervisors of Alameda County and which shall not have expired and are outstanding and in full force and effect at the time this ordinance goes into effect, and all licenses hereafter granted by said Board of Supervisors under the provisions of this ordinance, shall continue and remain in force until the expiration of one year from the time they were orginally granted, and thereafter upon the renewal thereof from year to year as hereinafter in this section provided, unless sooner revoked by said Board of Supervisors.

Applications for renewal of licenses granted or continued in force under the provisions of this ordinance, shall be filed annually with the Board of Supervisors. Each of said applications shall set forth and contain all of the requirements of subdivisions "a" to "o" inclusive of section six of this ordinance. The application for the renewal of a license shall be verified by the applicant or applicants, but need not be signed by adjacent property owners, as provided in the original application.

The bond presented and filed with the original application for a license continued in force or hereafter granted under this ordinance, shall remain in full force and effect for the purposes of such renewal, provided such bond is in compliance with the requirements of section nine of this ordinance and the sureties thereon are sufficient and possess the qualifications prescribed by said section nine at the time of such renewal, in which event no new or additional bond shall be required on such renewal. Upon receipt of any application for renewal of license, the Board of Supervisors shall order the same fixed for hearing at a date certain and direct publication to be made in the same manner as in the original application, provided that said notice show the same to be an application for renewal, and need not contain the names of adjacent property owners, and provided further that said notice shall state that the Board proposes to grant such application for renewal unless it may be shown to their satisfaction that for good and sufficient causes the application should be denied.

There shall be deposited with the clerk of the board by each applicant for a renewal of a license or by the applicants for such renewal named in a single application, if more than one, the sum of five ($5.00) dollars to cover the cost of publication of the notice herein provided for.

Section 15. Whenever an application for a license required by this ordinance has been denied by the Board of Supervisors of said County of Alameda or withdrawn under protest, no new application by the same applicant or applicants, or for the same location or premises shall be considered by the Board of Supervisors, and no license required by [illegible] applicant or applicants or for the said location or premises until the expiration of four years thereafter.

Section 16. No license required by this ordinance shall be granted for a location or to any premises which is situated within seven hundred (700) feet of any church building or synagogue in use as a place of public worship, or public school, or public library; provided, however, that the provisions of this section shall not be construed to, and shall not apply to the renewal of any license under Section 14 of this ordinance.

Section 17. Any person, firm or corporation to whom a license shall be granted as required by this ordinance, or any person, firm or corporation whose license has been renewed by section 14 of this ordinance, who does not conduct the business for which said license has been granted in a quiet, orderly and reputable manner, or who permits any breach of the peace, or disturbance of the public order or decorum by any tumultuous, riotous or disorderly conduct on the place or premises named in the application for such license; and any person, firm or corporation to whom such license or such renewal of a license has been granted, who at the place or premises named in the application for such license, and on which such license was granted, sells or permits to be sold, gives or permits to be given, or furnishes or permits to be furnished, or who, at any other place in said Alameda County, subject to the police power of said Alameda County, sells, gives or furnishes, any intoxicating liquor, vinous, spirituous, distilled, malt, fermented or alcoholic liquors or wines, or any admixtures thereof, to any person in a state of intoxication, or to any person addicted to the inordinate use of intoxicating liquors or to any person under the age of twenty-one years; and any person, firm or corporation, to whom such a license or such renewal of a license has been granted, who shall allow any person under the age of twenty-one years, or any intoxicated person to be or remain at or upon the place or premises named in the application for and upon which such license, issued, and any person, firm or corporation to whom such license or renewal of a license has been granted, who shall allow within or upon the premises any game of dice, or any game of cards, or any game of chance to be played for money or checks; and any person, firm or corporation to whom such a license or such a renewal of a license has been granted, who shall allow any slot machine or other device whereby money, checks, merchandise or other representative of value is delivered or paid to the customer or player upon the deposit of coins, slugs or checks therein, to be operated on the premises, and any person, firm or corporation to whom such a license or such a renewal of a license has been granted, who shall permit any private room or rooms, upon the premises, except private office, lavatory, storeroom, kitchen, and rooms that are actually occupied upon the premises by the proprietor of the place, his family or employes, and any person, firm or corporation to whom such license or such renewal has been granted, who sells or gives away any vinous, spirituous, distilled, malt, fermented, alcoholic or intoxicating liquors or wines, or any admixture thereof, between the hour of twelve o'clock midnight and the [illegible] and any person, firm or corporation to whom such license or such renewal has been granted, who shall not obey and abide by all laws and ordinance now in force so long as they shall be and remain in force, and all laws and ordinances which may hereafter be enacted, so long as they shall be and remain in force, regulating or applying to any of the matters referred to in this ordinance, or to the time of closing saloons and places of business where vinous, spirituous, distilled, malt, fermented, alcoholic or intoxicating liquors or wines, [illegible] or any admixture thereof, are sold or given away, shall forfeit such license and any and all licenses granted under this ordinance.

Section 18. Any elector of said County of Alameda may file with the clerk of the Board of Supervisors of such county a complaint against any person, firm or corporation holding or applying for any license or for any renewal of a license required by this ordinance, who, he has reason to believe, is guilty of any of the acts or neglects specified in section seventeen of this ordinance, which said complaint must be in writing, and must specifically set forth any such acts or neglects of which it may be claimed, in said complaint, said person, firm or corporation is or has been guilty. At the next meeting of said Board of Supervisors, after the filing of the said complaint, said board shall fix a time for the hearing thereof, and at the time so fixed shall fully investigate the charges made in said complaint, giving ample opportunity both to the complainant and the party charged to present all material evidence and matters in support of or against such charge. Notice of the time so fixed for the hearing of said complaint, and of the nature of said complaint shall be given by said board to the person, firm or corporation so complained against, at least five days before the time so fixed for the hearing of said complaint. If, upon such hearing, the board shall find that the complaint is well founded, and that any charge or charges therein contained are true, said board shall so declare by resolution, and shall, by the same resolution, revoke any license required by this ordinance [illegible] charged; and such license shall henceforth be without force or effect, and no such license or any renewal thereof shall thereafter be granted to such person, firm, corporation, or for the location or premises as set forth in said license. Said board may also, by the same resolution, declare forfeited the bond required by or remaining in force under this ordinance, if any has been given by or on behalf of any such person, firm or corporation, so truly charged, and may direct action to be brought on said bond to recover the penalty of said bond.

Section 19. [illegible] to those already existing under this ordinance, shall be granted by the Board of Supervisors to any person, firm or corporation, except as herein provided, and when any license already in existence shall be revoked or cancelled, under the provisions of this ordinance, or for any other reason, shall lapse, cease or determine, such license shall not be renewed, and the number of licenses within the County of Alameda shall accordingly be reduced; that is to say, licenses for and to conduct and maintain saloons shall be gradually reduced in the County of Alameda, until the total thereof does not exceed forty (40); provided, however, that the above number of saloons shall not include the licenses granted to steamers and ferry boats.

Section 20. The Board of Supervisors may at any time, for such cause as they or a majority of them, upon such investigation as they deem sufficient, revoke any license granted or continued in force under this ordinance, and no license or any renewal thereof so revoked shall thereafter be granted to any person, firm or corporation, or for the location or premises where said license was so revoked, and it is especially ordained and declared that all such licenses are held at the pleasure of the Board of Supervisors.

Section 21. Every person, firm or corporation to whom a license shall hereafter be granted or whose license shall hereafter be renewed under the provisions of this ordinance shall pay a license tax of seventy-five ($75.00) dollars per quarter (three months) in advance, and every person, firm or corporation whose license has not expired and was outstanding at the time of the taking effect of this ordinance and was continued in force by the provisions of section fourteen of this ordinance who shall have been required by the liquor license ordinance of the County of Alameda which was in force up to and and was outstanding at the time of the taking effect of this ordinance, to pay to the Tax Collector of the County of Alameda a license tax of fifty ($50.00) dollars per quarter (three months) in advance for said license and who shall have paid such license tax of fifty ($50.00) dollars for any quarter which had not expired at the time of the taking effect of this ordinance, shall not be required to pay any additional license tax either under this ordinance or otherwise for such quarter (three months) or any part thereof for which said license tax of fifty ($50.00) dollars shall have been so paid but shall, after the expiration of such quarter (three months) be required to, and shall, pay a license tax of seventy-five ($75.00) dollars per quarter in advance for any portion thereafter remaining of the time for which such license was originally granted, during which portion of said time such license shall remain in force.

Section 22. Every person, firm or corporation, obtaining a license under, or whose license is continued in force by the provisions of this ordinance, shall place such license in a conspicuous place in the place or premises named in such application for such license, and show such license whenever required so to do by any person who may make demand at or on said place or premises to see such license.

Section 23. No person, firm or corporation to whom a license is granted shall erect, construct or maintain, or cause or permit to be erected, constructed or maintained within the premises where such liquor is served, sold or given away, any private rooms, booths or compartments or closed stalls, provided, however, that the provisions herein shall not be construed to prohibit the proprietor of any such place of business from maintaining a private office, lavatory, storeroom, kitchen and rooms actually occupied upon the premises by the proprietor, his family, or employes.

Section 24. No person, firm or corporation, or the employe of any person, firm or corporation, shall sell, serve or give away, any vinous, spirituous, distilled, malt, fermented, alcoholic or intoxicating liquors or wines, or any admixture thereof, to any person under the age of twenty-one years.

Section 25. No person, firm or corporation shall permit within or upon the premises any game of dice, or any game of cards, or any game of chance to be played for money or checks.

Section 26. No person, firm or corporation shall permit or allow any slot machine or other device whereby money, checks, merchandise or other representative of value is delivered or paid to the customer or player upon the deposit of coins, slugs or checks therein, to be operated on the premises.

Section 27. No persons under the age of twenty-one years present in any place where vinous, spirituous, distilled, malt, fermented, alcoholic or intoxicating liquors or wines, or any admixture thereof are sold, served or given away, when asked to give his or her age by the proprietor or any of the employes therein, shall misrepresent his or her true age, or refuse to give the same; nor shall any person under the age of twenty-one years visit any place where such liquors are sold, served or given away, for the purpose of obtaining the same.

Section 28. Every person, firm or corporation to whom a license or a renewal thereof has been granted under this ordinance, shall place, or cause to be placed, on the outside of all entrances to the saloon, whether within or without the building, at a height of not less than three feet nor more than six feet, above the sidewalk or floor, a sign containing the words "Persons under 21 years not allowed," in letters and figures not less than one and one-half inches in height.

Section 29. Every person who shall violate any of the provisions of this ordinance shall be guilty of a misdemeanor. Every violation of section 1 of this ordinance or any provisions of said section [illegible] continuation of such violation, be a separate offense; and every act and violation of section 2 of this ordinance, or of any of the provisions in said section 2, shall be a separate offense.

Section 30. All ordinances or parts of ordinances in conflict with any of the provisions of this ordinance are hereby repealed, provided, however, that the repeal of such ordinances or parts of ordinances in conflict with the provisions of this ordinance shall not constitute a bar to the prosecution and punishment of any act already committed in violation of the ordinances or parts of ordinances so re- [illegible]

Section 31. This ordinance shall take effect and be in force upon the expiration of thirty (30) days after its passage, and shall, before the expiration of said thirty (30) days, be published for one week (seven publications) in the Oakland Tribune and the Oakland Enquirer, newspapers published in said County of Alameda.

Adopted by the Board of Supervisors of the County of Alameda, on the 25th day of May, A. D. 1914, by the following vote: Ayes, Supervisors Kelley, Murphy and Chairman Mullins, 3; noes, Supervisor Foss, 1; excused from voting, Supervisor Bridge, 1.

JOHN F. MULLINS,
As Chairman of the Board of Supervisors of the County of Alameda, State of California.

ATTEST: JOHN P. COOK,
County Clerk and ex-Officio Clerk of the Board of Supervisors of the County of Alameda, State of California.

(SEAL) By H. M. WILSON,
Deputy County Clerk.

NOTICE OF APPLICATION FOR CHANGE OF NAME.

In the Superior Court of the State of California, in and for the County of Alameda.

In the matter of the application of SAN FRANCISCO - OAKLAND TERMINAL RAILWAYS, a corporation, for change of name to THE CALIFORNIA RAILWAYS COMPANY. San Francisco-Oakland Terminal Railways, petitioner.

No. 43067. Dept. 1.

Upon reading the verified petition of San Francisco-Oakland Terminal Railways filed in the above entitled court on the 26th day of May, 1914, praying for a decree changing its name from SAN FRANCISCO - OAKLAND TERMINAL RAILWAYS to THE CALIFORNIA RAILWAYS COMPANY, which said verified petition is in the following words, to-wit:

In the matter of the application of SAN FRANCISCO - OAKLAND TERMINAL RAILWAYS, a corporation, for change of [illegible] COMPANY. San Francisco - Oakland Terminal Railways, petitioner.

No. 43067. Dept. 1.

The petition of San Francisco-Oakland Terminal Railways respectfully shows:

That petitioner is a private corporation duly incorporated under the laws of the State of California on the twenty-first day of March, 1912, and that it originally filed its Articles of Incorporation in the office of the Clerk of the County of Alameda, State of California, on said date; that the same were duly recorded by him and that a certified copy thereof was on the twenty-third day of March, 1912, filed with the Secretary of the said State of California; that said corporation is located and has its principal place of business in the City of Oakland, County of Alameda, State of California, and the greater part of the property of petitioner is situated in said County of Alameda, State of California;

That the present name of petitioner is SAN FRANCISCO - OAKLAND TERMINAL RAILWAYS and that your petitioner desires to take and assume another name than that now held by it and that the name which it proposes to take and assume is THE CALIFORNIA RAILWAYS COMPANY;

That the grounds of this application for such change of name are as follows, to-wit: The present name is cumbersome and inconvenient in being a hyphenated combination of the names of two cities and suggests the transaction of petitioner's business as between San Francisco and Oakland only, whereas petitioner is engaged extensively in the railway business throughout the County of Alameda and the County of Contra Costa; the proposed name would better suit because petitioner intends to conduct its railway business in various counties of the State of California;

That this petition has been authorized by a resolution passed by a majority vote of its Board of Directors and assented to in writing by stockholders representing over two-thirds of the subscribed capital stock of petitioner, that the number of Directors of said corporation, petitioner herein, is seven, and that a majority of said Directors, to-wit: Five have authorized and made and hereby make this application and have signed the same;

That the name proposed to be used by petitioner is not the corporate name of any corporation organized under the laws of this State or under the laws of any other State and doing business within this State, and said name does not so closely resemble the name of any such existing corporation as will tend to deceive.

Wherefore, petitioner prays that this Court make its order appointing a time and place for the hearing of this application and providing for the publication of notice of the time and place of hearing and that upon said hearing its name be changed from SAN FRANCISCO-OAKLAND TERMINAL RAILWAYS to THE CALIFORNIA RAILWAYS COMPANY.

Dated: May 15th, 1914.

SAN FRANCISCO-OAKLAND TERMINAL RAILWAYS.
By W. A. BISSELL,
President.
J. F. CARLSTON.
F. B. WHIPPLE.
W. I. BROBECK.
F. W. FROST.

W. H. SMITH, GEO. W. MORDECAI,
Attorneys for Petitioner.

It is hereby ordered, that the said verified petition be set for hearing on the 25th day of June, 1914, at the hour of ten o'clock A. M. of said day, at the courtroom of this court, Department Number 1 thereof in the Court House situated on Broadway, between Fourth and Fifth streets, in the City of Oakland, County of Alameda, State of California, and that all persons interested in said matter appear before the above entitled court at said time and place to show cause, if any they have, why the said petition should not be granted or to show to the court any objections or good reason against such change of name.

And it is further ordered, that a copy of this order be published for four successive weeks prior to the date set for the hearing of said petition in the Oakland Tribune, a newspaper of general circulation printed in the City of Oakland, County of Alameda, State of California, where the principal place of business of petitioner is located.

Dated this 26th day of May, 1914.

T. W. HARRIS,
Judge of the Superior Court.

NOTICE OF ASSESSMENT.

VENICE ISLAND LAND COMPANY.

Location of principal place of business, City of Oakland, County of Alameda, State of California. Location of works: Venice Island, County of San Joaquin, State of California.

Notice is hereby given that at a meeting of the Directors of said Venice Island Land Company, regularly called and held on the twenty-ninth day of April, 1914, an assessment, Number 2, of Ten ($10.00) Dollars per share was levied upon the capital stock of the said corporation, payable to the Secretary of the corporation at his office, room No. 705 Balboa Building, San Francisco, California.

Any stock on which this assessment shall remain unpaid on the ninth day of June, 1914, will be delinquent and advertised for sale at public auction, and unless payment is made before, will be sold on Tuesday, the thirtieth day of June, 1914, to pay the said delinquent assessment, together with the cost of advertising and expenses of sale.

By order of the Board of Directors of Venice Island Land Company.

Dated: May 8th, 1914.

W. F. WOOD.
Secretary of Venice Island Land Company, office room 705 Balboa Building, San Francisco, California.

NOTICE TO CREDITORS.

Estate of Jas. B. Sheat, deceased.

Notice is hereby given by the undersigned administrator with the will annexed of the estate of Jas. B. Sheat, deceased, to the creditors of and all persons having claims against the said deceased, or claims against the said estate for funeral expenses or expenses of the last sickness of said deceased, to exhibit them [illegible] (4) months after the first publication of this notice to the said administrator with the will annexed, at the office of Abe P. Leach, room 716 Security Bank Building, Oakland, Cal., which said office the undersigned selects as his place of business in all matters connected with said estate of Jas. B. Sheat, deceased.

H. P. MEHRMANN,
Administrator, with the will annexed, of the estate of Jas. B. Sheat, deceased.

Dated: Oakland, May 23, 1914.

ABE P. LEACH, Attorney-at-Law, Security Bank Building, Oakland, Cal., Attorney for Administrator with the will [illegible]

Date of first publication: May 23, 1914.

NOTICE OF NON-RESPONSIBILITY.

My wife, Ruth Stephens McKenzie, having left my bed and board, I will not be responsible for any bills contracted by her on and after this 26th day of May, 1914.

(Signed) CHAS. A. McKENZIE

Subscribed and sworn to before me this 26th day of May, 1914.

(SEAL) PIERRE A. FONTAINE
Notary P[illegible]

BERKELEY — Gossip of Students and Residents in University Town — AND — Social and Personal Happenings of Day in the Island City — ALAMEDA

HEYWOOD SCORES J. STITT WILSON

Berkeley Mayor Pounds Predecessor for Present Stand on Water Question.

BERKELEY, May 30. — Berkeley mayors, past and present, are not a unit on the advisability of the metropolitan water district scheme. Recently former Mayor J. Stitt Wilson retired from his former position in favor of it and op- [illegible]

Mayor Charles D. Heywood not only supported the plan in an address at the Le Conte school, but spiritedly attacked his predecessors.

"Wilson's present opposition," declared Mayor Heywood, "can only be considered either as a candid acknowledgement of his inefficiency in the protection of the public while he was in office, or his unwillingness to trust subsequent officials who may be elected to office."

The mayor's talk was heard by an audience of a number of interested citi- [illegible]

QUOTES WILSON.

His criticism of the former mayor was in the following language:

"I am heartily in favor of the formation of this water district for the reason that I favor municipal ownership of all public utilities, as the creation of this district under the proposed law is a move toward the ultimate ownership of the water supply of the east-bay cities, and more especially as this particular utility is a revenue producing utility. Up to the present time, we have taken over all of the non-productive utilities such as the police departments, the fire departments, street departments, sewers, etc., from which there is absolutely no revenue, but the entire principal and interest on the bonds which generally doubles the amount is all paid for out of the earnings of the taxpayers. The recent issuance of $475,600 for bonds for a sewer system of our city is a good example of this principal, as the citizens will pay the face value of these bonds plus interest, without receiving one cent of income, while in the case of productive utilities, interest and sinking funds are taken from the revenues derived from the utilities and at the same time a higher standard of service and efficiency is developed.

ATTACK LAW.

"The opponents of the formation of this district are violently attacking the present law on the grounds that it contains technical defects. I maintain that there are but few laws which are entirely satisfactory at first and proof of this is the continual amendment of our National and State Constitutions, as well as the adoption of continued amendments to new municipal charters from time to time as conditions change and new problems arise.

"Even although defects or imperfections do exist in this law, which I am unwilling to admit, it can be amended at the next session of the Legislature as was the case in 1913, when the present law was amended to the then apparent satisfaction of Ex-Mayor Wilson who was in regular attendance at the session of the Legislature while these amendments were under consideration. But assuming for argument's sake, that defects do appear in the law, if the opposition is sincere and mean what they say, namely, that with the defects remedied they would vote for the district, why do they not join the proponents and proceed along these lines—let us create the district now and amend the law later. This can be done before one single act of a legislative nature, insofar as spending the people's money is concerned, could possibly be done by the directors. By the time the first election is called and any system or water supply is agreed to be taken and bonds are voted, it will be May of 1915. The legislature convenes in January, 1915, and under the special urgenc clause, can amend the law to suit the most skeptical opponent. January is more than three months before a bond election under the proposed district could be perfected. Let us get together and quit injecting imaginary and impossible events into the controversy.

WILSON'S CIRCULARS

"We have been led to believe that ex-Mayor Wilson was a sincere and earnest advocate of municipal ownership and this was one of his strong campaign arguments before his election, but now when the proposition is presented to the citizens of this district and making is possible to secure municipal ownership of our greatest and most important public utility and he is not now in office, he openly opposes the formation of the district under the law which he himself was instrumental in amending and perfecting. That he favored and recommended the formation of this district are unquestionably set forth in circulars freely distributed throughout this county which are signed by the mayors of seven municipalities within the proposed district, four of whom are still in office and at the present time earnestly working to secure the formation of this district.

"His opposition can only be considered either as a candid acknowledgement of his inefficency in the protection of the public or his unwillingness to trust subsequent officials who may be elected to office. He publicly confesses that he was not cunning or crafty enough in the examination of this law and its amendment; that he was no lawyer, but that his whole mind was on a measure that would make it easy to establish the district, trusting to further developments to remedy the defect, bu it now appears that he is unwilling to trust the people or subsequently elected or appointed officals, and that he has not the confidence in their intelligence, honesty or ability to remedy any alleged defects in this law which I again repeat are more fancied than real.

SAYS PEOPLE RULE.

"He further states that he never knew a bill passed by a 'capitalistic legislature' that gave the people satisfactory freedom of action. I maintain that the people rule and I point to the initiative, referendum and recall which were passed by the same so-called 'capitalistic legislature' which passed this identical water bill and no one questions the fact that these laws give the people the utmost freedom of action which they have ever obtained.

"In my opinion, this law safeguards the people in every possible manner from dishonesty, inefficency and lack of service. It was prepared for the benefit of the people, was amended by its very opponents, has been [illegible] by eminent officials and citizens of this side of the bay and pronounced a stepping in the right direction.

"This is an age of rapid advancement. Shall this side of the bay mark time on its onward march, or shall we get together, ignore a few distrustful and suspicious opponents and adopt this measure by an overwhelming majority, proceed with the creation of the district and gain in the end what is rightfully our own?"

FIFTEEN GRADUATED AS KINDERGARTEN TEACHERS

BERKELEY, May 30.—Fifteen young women [illegible]

GRADUATING CLASS LARGE — STUDENTS GET DIPLOMAS

MEMBERS OF GRADUATING CLASS OF BERKELEY HIGH SCHOOL AND PRINCIPAL C. L. BIEDENBACH: UPPER, LEFT TO RIGHT, PROFESSOR BIEDENBACH AND MISS TERESA HIHN; LOWER, LEFT TO RIGHT, MISS OLIVE JOHNSON AND MISS GERTRUDE WATTS.

BERKELEY, May 30.—Berkeley's school term closed yesterday and last evening at the Berkeley High School auditorium that institution graduated the largest class in its history, including therein over 200 young girls and boys. The auditorium was crowded with relatives and friends of the graduates, who listened with interest to the program of music and addresses.

Following an invocation by the Rev. Edward Lamb Parsons, rector of St. Mark's Episcopal church, Miss Bernice Hubbard of the graduating class delivered the valedictory address, her subject being "Pageantry in Community Life." John Ritchie McKee, also a graduate, followed her with a second valedictory in which he discussed "The Lincoln Highway."

REV. SIMONDS SPEAKER.

The chief address of the evening was delivered by the Rev. William Day Simonds of the First Unitarian church of Oakland, on "Success Through Service." Rev. Simonds admitted the necessity of education by books and the place of the high school among the cultural agencies of the country. He declared, however, that real education came in after life with actual service, that therein was the training of real value.

The graduating exercises proper followed. The class was presented by C. L. Bedenbach, the principal. At the hands of Herman I. Stern, president of the board of education, the students received their diplomas. The benediction was pronounced by the Rev. Parsons.

The music for the evening was rendered by the Berkeley High School orchestra. The following was the musical program: Entrance march, "Flag of Truce," Laurendau; overture, "Poet and Peasant," Suppe; "Estudiantana Waltz," Waldteufel; "Venetian Love Song," Nevin; [illegible] march, "Brown Eyes," Weeks.

BOATS TO MAKE RICHMOND STOPS

Sacramento - Stockton Company Provides Service for Contra Costa Town.

RICHMOND, May 30—This city is to be included as one of the stopping points on another steamship line according to the plans which are being made by the Sacramento-Stockton Steamship Company.

Richmond is included as one of the ports at which the boats of the company will touch. It is the plans of the company to run both freight and passenger boats. The new concern is capitalized for $100,000 and has among its directors John B. Wyatt of Martinez.

STRYCHNINE POISONING CAUSE OF SUICIDE

RICHMOND, May 30.—"We the members of the coroner's jury subpenaed in the case of Mrs. Mabel Routh, who committed suicide at her home, 420 Twelfth street on the afternoon of Wednesday, May 27, find that the deceased met her death from strychnine taken with suicidal intent."

Such was the verdict rendered by the coroner's jury yesterday at the Smallwood undertaking parlors. The jury was composed of W. F. Felding, foreman, Albert Hunt, W. F. Logan, R. C. Fernald, Frank Frattore, and J. W. Crawford. The witnesses examined by Coroner C. L. Abbott were John Routh husband of the deceased woman, Dr. H. L. Carpenter and Walter Smallwood.

MASONS CONFER THE ROYAL ARCH DEGREE

RICHMOND, May 30.—The members of Richmond Lodge Royal Arch Masons, were hosts last evening to their [illegible] and banquet, held in Sequoia hall.

The early part of the evening was taken up with the conferring of several Royal Arch degrees upon a number of Richmond members, at the conclusion of which the festivities were begun.

The committee which had charge of the serving of the banquet was composed of Mrs. James Towers Jr., Mrs. A. Howard and Mrs. C. F. Parker.

PHOTO PLAY "CREATION" WILL CLOSE TOMORROW

[illegible] closing day of the photo-play "Creation" in Berkeley, now showing at the high school auditorium.

The teachings of Pastor Russell are explained by an international Bible student and illustrated by selections of the choicest films from the four parts. The admission is free and no collections are asked. Three and eight o'clock are the hours set. There will be no exhibition Saturday evening as announced, but Part 3 will be shown at 3 o'clock Sunday.

MISSING MAN IS FOUND IN FRESNO

While Bringing Back Runaway Couple, Chief Sees Man Who Disappeared.

RICHMOND, May 30.—William P. Foster who so mysteriously disappeared from his home, 223 Eighth street in this city, last Saturday evening, was found in Fresno by Chief of Police Arnold.

A strange coincidence surrounds the finding of Foster. While Chief of Police Arnold was marching Harvey Sellers and Miss Rosa Ginella, two runaways, to the Fresno depot, Foster happened to cross the street and was immediately recognized by the girl. Chief Arnold secured a ticket for the young man to this city and upon his arrival here notified Mr and Mrs. W. P. Foster that their son was safe.

$1000 BONDS FOR CONFESSED BURGLARS

RICHMOND, May 30.—George Dovinis and Frank Jackson, the two burglars arrested early Thursday morning following their wholesale pilfering of the Shea saloon at the corner of Cutting Boulevard and Pullman avenue appeared before Police Judge Lindsey today and pleaded guilty to a charge of burglary, for which their bail was fixed at $1000 each.

They were immediately rushed to the Southern Pacific station, where they were placed aboard a train and taken to Martinez by Deputy Constable Floyd, where they will await trial. Floyd acted in place of Constable Gregory who is seriously ill at his home.

SOPRANO WILL SING IN DEFERRED CONCERT

The concert which was postponed last Sunday at Lakeside park on account of inclement weather will be given tomorrow afternoon in the open-air auditorium beside Lake Merritt. Florence Drake Leroy, the well-known soprano, will sing Arditi's famous waltz song, "Il Bacio." In honor of Memorial day, Bendix' medley of war songs will be played as a special number, under the direction of G. D. Rosebrook. The following is the program.

March, "The Presidents" ..... Herbert
Overture, "Frau Luna" ..... Lincke
Waltz on Melodies from "The Waltz Dream" ..... Straus
a. "Serenade" ..... Chaminade
b. Ballet, "Pierrette" ..... Chaminade
Scenes from "Maritana" ..... Wallace
Intermission.
Three Dances from "Nell Gwynn" ..... German
Soprano solo, waltz song, "Il Bacio" ..... Arditi
Florence Drake Le Roy.
a. In the Soudan, "Dervish Chorus" ..... Sebek
b. The Darkies' [illegible]
Melodies from the "Rose Maid" ..... Granichstaedten
"Coronation March" ..... St. George
Grand Medley of War Songs ..... Bendix
(of strains "Yankee Doodle," "Keller's Hymn," "Maryland," "Zip Coon," "Bonnie Flotes," Reveille, Tenting, Dixie, "Carry Me Back to Old Virginia," "High Level Hornpipe," "Massa's in the Cold, Cold Ground," "Old Dan Tucker" and "Arkansaw Traveler," etc.

BERKELEY AFTER SUMMER PARTIES

Chamber of Commerce Plans Campaign to Seek for Vacationers.

BERKELEY, May 30.—This city is to be boosted as a summer resort for the people of California, according to plans laid by the Chamber of Commerce. The affairs in connection with the summer session of the university, the swimming resort at the municipal wharf and other advantages will be urged in the proposed campaign. Details were discussed at this week's [illegible]

The first thing to be done is to take up with the railroad companies the proposition of granting summer rates for those who wish to come to Berkeley similar to the rates allowed for travelers who desire to go from interior points to Los Angeles, Pasadena, Santa Monica, Long Beach and other points in that part of the state. It is ascertained that the places in the southern part of the state enjoy reduced rates during the summer months on the basis of a fare and a third for round trip tickets. It is the intention to ask that Berkeley be favored in like manner. Students at the summer school of the University of California are [illegible] before the opening of the session. It is intended to obtain this concession for all who may be induced to visit Berkeley for any purpose whatever.

ASK IMPARTIALITY.

President G. L. Schneider declared that he could see no reason why communities in the southern part of the state, that have no greater attractions than Berkeley and other cities in this region, should be so greatly favored by the transportation companies, to the material detriment of the district about San Francisco bay. Directors D. E. Bigelow, B. J. Bither, T. L. Caldecott, H. D. Irwin, O. C. Juster, A. P. Norman, F. R. Peake, F. T. Robson and Perry T. Tompkins, and City Councilman E. Q. Turner, who was present, agreed with this opinion, and the hope was confidently expressed that the railroad officials who have charge of this matter may be convinced of the wisdom of making the proposed change in their passenger rates during the summer vacation at least.

It was generally recognized that something additional ought to be done by the people in Berkeley and other bay cities to provide amusements of a high character for those who are invited to come here and spend the season which in the valleys is known as the warm weather term. Berkeley's attractions include the summer session of the university, many musical and literary events at the Greek theater, the campus park, cool breezes to be enjoyed under awnings of broad verandahs of comfortable bungalows, the delightful views from the hills commanding the bay and the mountains beyond, with the Golden Gate just in front and the ocean beyond, all combined with the fine spirit of genuine hospitality which is ever extended by all our people to the strangers within our gates. Oakland and Alameda are moving in this direction, and it is believed that by united action, and by securing the co-operation of interior communities that are equally interested, the transportation companies will see that the comfort and welfare of the people will result in great financial gain for the corporations.

WANT LAND TO BE GIVEN FOR THE RUSH BRIDGE

BERKELEY, May 30—The recent action of the Berkeley city council indorsing the proposed bridge across San Francisco bay was approved at a meeting of the board of directors of the Berkeley Chamber of Commerce, with the additional provision that the municipal authorities be requested to grant to Allan C. Rush and his associates sufficient of the submerged lands in front of this city to afford a landing place for the bridge. In a recent interview Mr. Rush explained that in developing a landing place for the Alameda county end of the bridge it probably would be necessary to reclaim 300 acres of tidelands. He pointed out that these lands are of no value to any human being in their present condition, and said that after being reclaimed all the company would wish to use would be sufficient space for the actual width and length of the bridge. The rest of the land would be available for the benefit of the city, to be converted into parkage or disposed of in any other way that the people might decide upon. If the bridge is constructed under plans now in contemplation the eastern or Alameda county terminus would be located in the area west of Berkeley, beginning at the Emeryville line and reaching beyond the present municipal wharf. The company offering to build the bridge, Mr. Rush says, will never ask anybody to subscribe a dollar to the fund for construction, and if Berkeley will make the grant of land requested, the city will own one-third of the bridge, the city of San Francisco to own one-third and the builders will get their compensation out of the enterprise by retaining possession of one-third of the structure and holding the bonds issued to finance the proposition. A bill [illegible] has been introduced in the United States Senate by Senator J. D. Works of California and is now pending.

Y. M. C. A. MALE CLEF IS HEARD IN FINAL CONCERT

BERKELEY, May 30.—The Male Clef of the Berkeley Y. M. C. A. was greeted by an audience of good size when it appeared at the association building last evening and presented the closing concert of its series of this year. A lengthy program was much enjoyed. The Clef was assisted by the Pacific Quartet, including Rose Nusbaum Leman, Marion Holmes Nash, Rowena Robb Mills and Emma Mesow Fitch. Lowell Moore Redfield directed the Clef in its recital and Mrs. Mabel Hill-Redfield acted as accompanist. The following was the program:

Male Clef, "We Meet Again Tonight, Boys" (Yale Glee); Male Clef, "Friendship" (Haesche); Pacific Quartet, "Rose in the Bud" (Forster), "De Coppah Moon" (Shelley); Male Clef, "In Absence" (Buck); contralto (a) "Love Me If I Live" (Foote), (b) "Shadows" (Bond), Emma Mesow Fitch; Male Clef, "The Ship of Love" (Pike). Part 2—Male Clef "On the Sea" (Buck); mezzo soprano (a) "Boat Song" (Wares), (b) "A Rose Fable" (Hawley), Marion Holmes Nash; Male Clef, "Doan' Yo Min It, Honey" (Roma); Pacific Quartet "Songs of Other Days"; Male Clef, "A Heart That's True" (Von Weber).

FLOWER ENTHUSIASTS PLAN RALLY TONIGHT

BERKELEY, May 30. — At the Chamber of Commerce rooms this evening the meeting to promote the planting of flowers in Berkeley will draw together a company of enthusiastic workers for the betterment of conditions in California's university city. It is expected that these earnest advocates of municipal advancement will not rest until the unsightly vacant spaces in and near the center of the city are properly cleaned and as far as possible improved by the planting of lawns and flowers.

Among those who signified an intention to participate in this movement are Superintendent of Schools M. C. James, Dr. Arthur S. Eakle, president of the Hillside club, Victor J. Robertson, chairman of the associated improvement clubs, Principal W. B. Clark, of the McKinley school, Principal E. H. Mosher of the Emerson school, Principal Joseph L. Blumb of the Lincoln school, Principal Ciara M. Partridge of the Oxford school, and others well known in the community.

CONGRESSMAN KNOWLAND TO BECOME AN EAGLE

ALAMEDA, May 30.—Alameda Aerie of Eagles is planning a big initiation for next Thursday evening, when Congressman Joseph R. Knowland, Dr. C. L. Tisdale and Postmaster T. C. Stoddard will become full-fledged Eagles. An extended program is being prepared for the occasion.

The delegates of Alameda Aerie to the state convention at Fort Bragg, are to leave Monday, June 8 for the seaside town.

PROMINENT ELK DIES AT ALAMEDA HOME

ALAMEDA, May 30.—Arthur E. Draper died yesterday at his home, 1029 Lincoln avenue, following an illness of several months' duration. Draper was a prominent member of Des Moines Lodge of Elks and was well known in local Elks' circles. He is survived by his wife, Mrs. Lyda C. Draper.

The funeral will be held tomorrow afternoon at 2:30 o'clock from the club house of Alameda Lodge of Elks. Interment will be held Monday.

WATER RATES TO BE UNCHANGED

Company's Engineer Declares Extensions Cannot Be Made in Alameda.

ALAMEDA, May 30.—That the water rates for the ensuing year be the same as at present was the recommendation made to the city council committee of the whole last night by the finance committee. Engineer G. H. Wilhelm, representing the Peoples' Water Company, [illegible] and the remainder of the council that under the existing circumstances the company will not be able to make any extensions, add new hydrants or enlarge mains.

Councilman F. H. Bartlett asked Councilman A. L. Morgenstern chairman of the finance committee, if any investigation had been made as to the correctness of the report filed by the water company. Morgenstern said that there had not been. Councilman Bartlett said that he believed an investigation should have been made.

REPORT EXPENSIVE.

Wilhelm asserted that such a report would cost thousands of dollars and added that the report of the water company was sworn to and presented to the State Railroad Commission.

Councilman Bartlett said he knew a report would be expensive, but that it would be a good thing for the city to have expert service. He stated that the city engineer could have made an investigation.

Wilhelm said that City Engineer James Sutton could not. Sutton said he could. Wilhelm reiterated his remarks, adding that if the city engineer was a water expert that he would not be city engineer of Alameda or any other eastbay city.

In answer to question concerning the report, put to him by Councilman E. B. Bullock, Wilhelm said that rate-making by city councils is a farce and would not be done each year if the law did not require it. He asserted that it would cost a city thousands of dollars to obtain expert advice. He said that Oakland is paying an expert $6000 a year.

The matter was then continued until Tuesday night for further discussion.

ASKS REMUNERATION.

Mrs. Helen S. Fraser, owner of the property at the northwest corner of Lincoln avenue and Willow street, notified the council that she would not put back the fence about her property and have a sidewalk laid, as requested, unless she is remunerated for the property she will lose. Upon the motion of Councilman Conrad Roth the street superintendent was directed to request Mrs. Fraser to meet with the street committee to consider the project.

The North Side Improvement Club and William H. Taylor of Taylor Lumber Company entered protests against the removal of the pound to the corporation yard at the north end of Grand street. The communications were referred to the street committee.

Upon the recommendation of the police and fire committee the bid of Michael Murphy, offering to construct a fire-protection system in Webster street roadway for $1[illegible] was accepted.

PLANS FOR NEW TERM TOLD BY THE Y. M. C. A.

BERKELEY, May 30.—The annual summer announcements and booklet, describing the various new activities for the summer, has just been mailed to the members and friends of the local Young Men's Christian Association. In addition to the special summer membership privileges in the association, there will be two hikes, one for men and one for boys. The new outdoor court, where the business men will indulge in volley ball, the boys in baseball, and access to a tennis court near by, will prove an added feature for the summer. For those who will be compelled to stay in Berkeley the larger part of the summer these features will prove a great change.

The third quarterly membership social, which will be held under the joint auspices of the membership secretary, E. A. Corey and the membership committee, has been called for Friday, June 5. On the following day the Young Men's Christian Association's field day, a tri-city affair, will be held in San Francisco.

Judge William H. Waste is president of the board of directors and Frank A. Jackson is the general secretary.

PROTEST DOG POUND AT CORPORATION YARD

ALAMEDA, May 30.—Alameda's "dog pound," "animal home" or "canine's rest," is to be located in the corporation yard at the north end of Grand street. This fact was brought to light last night at the meeting of the committee of the whole of the city council. That it may stay there only a short time was another fact that found its way into the realm of open secrets.

These truths were divulged when a delegation of residents from the north side appeared at the meeting and councilmen were asked pointedly where the pound was to go. After much discussion the matter was in the same position as it has been for several months—in the hands of the street committee. This committee was invited to attend the meeting of the new "anti-dog-pound club" at 1808 Eagle avenue, tomorrow afternoon at 3 o'clock. The club members present stated that the councilmen might receive information that would lead to removing the dog pound to some other district.

TO SPEAK FOR TEMPERANCE.

ALBANY, May 30. — Mrs. Eugenia F. St. John, temperance evangelist of the National W. C. T. U., will bring to a close her campaign in this county in behalf of the "California dry" movement at a meeting at Marin Avenue church here tomorrow evening. This afternoon Mrs. St. John addressed a Grand Army audience in Oakland at Lincoln hall, and tomorrow afternoon she will speak at Trinity church.

A meeting of the local dry forces will be held Tuesday evening at the Albany school.

WILL SEND CHIEF EAST.

BERKELEY, May 30. — After a lengthy argument the city council has decided to send Police Chief August Vollmer east to attend the annual convention of police chiefs of the country, appropriating $250 to cover his expenses.

The motion introduced for this purpose by Commissioner Christian Hoff met with objection from Commissioners Turner and Wilson from the former on the ground of extravagance, and from the latter on the contention that the chief could learn nothing worth while at such convention.

BERKELEY PERSONALS

BERKELEY, May 30. — The wedding of Miss Evelyn Edith Slater and Herbert Tweedie has been set for the evening of June 18 and will take place at the home of Mr. and Mrs. Johnathan Slater, the bride's parents, on Forest avenue. Both the young folks are seniors in the university and both expect to finish their work there after their marriage.

The wedding of Miss Erma Louise Cowan to Dr. William Roscoe Boone took place Thursday evening at the home of Mr. and Mrs. Marion Finley Cowan, the bride's parents, on Derby street. The ceremony was performed by the Rev. J. E. Wright of Alameda. Dr. Boone is a practicing physician of Coalinga where he and his bride will make their home.

Miss Evelyn Hall became the bride of Clarence H. Sutcliffe, Thursday evening, at St Mark's church, the Rev. Hugh Carson performing the ceremony. Sutcliff is an employe of the Southern Pacific company in San Francisco. He and his bride will reside in Berkeley.

Miss Frances Calkins has set a week from today as the date for her wedding to John Case Jr. It will be celebrated at her home on Channing way by the Rev. Raymond C. Brooks of the First Congregational church. Case is a member of a prominent Chico family.

Miss Esther Church, daughter of Mr. and Mrs. Lin S. Church, left today for a journey abroad, upon which she will accompany a party of young women whom Mrs. Minna Steele Harper will chaperon. Mr. and Mrs. Church expect next year to join their daughter abroad.

Dean Will Describe Land Conditions in State for Settlers

UNIVERSITY OF CALIFORNIA, May 30.—The exaggerated statements which are popularly supposed to be contained in much of the literature pertaining to California horticulture will have no place in the series of lectures to be given at the coming fruit growers' convention by Dean Thomas Forsyth Hunt of the college of agriculture of the University of California.

Each day of the convention, which takes place during the first week in June, Dean Hunt or one of his associates will lecture upon some phase of the subject of land values, selection of land, and the [illegible] the new settler in California. Such an impartial statement of facts will be of value to the buyer and seller of land alike and the fact that the State Realty Federation will meet in conjunction with the fruit growers' convention will assure a large and interested audience at these lectures.

VALLEJO NEWS

VALLEJO HONORS SOLDIER DEAD

Memorial Day Appropriately Celebrated by Veterans' Organization.

VALLEJO, May 30.—Memorial Day was appropriately celebrated in Vallejo today when the various patriotic organizations of this city united in honoring the nation's dead. Faragut Post No. 4, G. A. R., Henry W. Lawton Camp No. 1, U. S. W. V., the Women's Relief Corps and the Ladies of the G. A. R., participated in the services which were held at Mare Island and in this city. At 8 o'clock flowers were strewn on the waters of the bay as a tribute to those who sleep beneath the ocean and services were held in the naval cemetery on the island. At 1 o'clock in the afternoon the various societies visited Union Cemetery and decorated the graves of the veterans who are resting there.

At 7 o'clock tonight the members of Farragut Post and delegations from the other organizations will assemble at rear Samoset hall and parade from that place to the Methodist church in Virginia street, where Memorial Day services will be held under the auspices of Farragut Post.

PROMENADE TO BE BUILT AT VALLEJO

VALLEJO, May 30.—The extensive scheme of waterfront improvement now under way is to be augmented by the construction of a promenade which will extend from the Monticello wharf to the government dyke at the foot of Kentucky street. The matter was brought before the city council this morning by Commissioner of Public Works George H. Warford, who stated that the proposed promenade could be built for less than $2500.

LOG ROLLING.

VALLEJO, May 30.—The members of Vallejo Camp, W. O. W., are ready for the big log rolling which is to be held at Samoset Hall tomorrow night and a great time is anticipated. This afternoon at 4 o'clock the Woodmen will assemble at the hall and march to North Vallejo depot to meet the Sacramento valley lodge men who are coming to this city. The visitors will be accompanied by a brass band. Sunday the visitors will be shown over Mare Island navy yard.

RECEIVE DIPLOMAS.

VALLEJO, May 30.—Thirty-four bright pupils of the Lincoln Grammar School received their diplomas at the high school auditorium yesterday afternoon. Rodgers' Stringed Orchestra furnished the music fo rthe occasion. Mrs. M. H. Cilley rendered a vocal solo while the Rev D. A. Mobley gave address. Miss Margaret Wittum read the class processional. Superintendent of Schools G. V. Whaley presented the coveted sheepskins to the graduates.

TO CONFER DEGREES.

VALLEJO, May 30.—The degree team of Vallejo Tent No. 46, Knights of the Maccabees, accompanied by many members of the order from this city, will leave here late this afternoon for Benicia where the team will confer the second and third degrees tonight. The trip will be made in the big gasoline launch, Ralph G. Halford.

MARE ISLAND NOTES

MARE ISLAND, May 30.—Mare Island officials when advised today of Secretary of the navy Daniels' proposition of disposing of the battleships Mississippi and Idaho to Greece so that he can secure money for the construction of another dreadnought, stated that the idea was a splendid one and that furthermore if the scheme was carried out Mare Island would surely get a battleship to build in 1915. Congress already favors a two-battleship program and with money available for a third dreadnought Mare Island would not even have to bid on the leviathian job.

The collier Saturn leaves the yard tonight for San Francisco and tomorrow she will depart for Mazatlan, Mexico, with stores and mail. Rear-Admiral Howard, U. S. N., commander-in-chief of the fleet, has promised to do his utmost in distributing the mail at the various Mexican ports.

The navy collier Justin will arrive at California City tomorrow and after taking on coal she will return to Mazatlan, Mexico. The yard storekeeper will also ship some stores to the fleet on the Justin.

POLICEMAN INTERFERES WITH NOCTURNAL PRANK

Six merry young roysterers were enjoying themselves hugely early this morning at Fifth and Grove streets, pulling pickets from a fence and [illegible] hilarious shouts.

Several blocks away Patrolman Garvin heard their uproar and hastened to the scene. He attempted to arrest the entire party, but three of them ran away.

Manuel Amaral, John Rodriguez and Angelo Lewis were haled to the Central police station and booked for disturbing the peace.

'EXTRAVAGANCE!' SAYS COUNCILMAN

Roth Objects to Alameda City Expenditures, When Police Auto Is Asked.

ALAMEDA, May 30.—That to require $238,000 a year to conduct the municipal government is too much, was the statement made last night at the city council committee of the whole meeting by Councilman Conrad Roth. He said that every man in the city hall is receiving from $100 to $300 and that this is too [illegible] is a time to call a halt.

"Poor people have to stand this and pay the taxes," continued Roth, "and some of them are only receiving $70 and $75 a month. It is time something was done."

Councilman Roth's speech was made following a dialogue between Council President A. L. Morgenstern and President Al Latham of the Police and Fire Commission.

Latham urged the council to allow the commission to expend out of a surplus of $1248 sufficient to purchase a small [illegible] ment. He said he wished to have the matter passed upon as soon as possible so that [illegible] contract, for before the surplus reverts to the general fund July 1. He asserted that a runabout is needed at times when the ambulance is in operation and for quick runs by the police at less expense than it costs to run the big ambulance.

MATTER LAID OVER.

Councilman George T. Morris moved that the matter be laid over for two weeks. Councilman Conrad Roth seconded the motion.

Latham declared that he was sorry to hear such a motion as he wished to get quick action. He said that it was not a personal matter with him but for the good of the city. The police commissioner said that every time the fire and police departments asked for something the request was looked upon with suspicion. He said that other departments got everything they want and the police department nothing."

"It is penny-wise and pound-foolish to delay this matter," averred Latham.

Councilman Morgenstern said that he believed it was time to call a halt to the extravagances in the police and fire department he said that those departments have been receiving all that they ask for and more, too. "Members of this council who desire to investigate should not be called down, either. You spring something suddenly here and every member has a right to investigate. I believe the matter should be referred to a committee."

Councilman [illegible] moved that the matter be referred to the police and fire committee to investigate and to report next Tuesday night, if possible.

The chair ruled Councilman Probst's motion out of order.

A vote was taken on Councilman Morris' motion to postpone two weeks and the chair declared it carried.

PARK STREET AND SAN JOSE LINES COMBINE

ALAMEDA, May 30.—Through the efforts of the Alameda Chamber of Commerce the San Francisco-Oakland Terminal Railways has decided to combine the present Park street and San Jose avenue lines and a slight change in routing is to be made. When the San Jose avenue line was installed there was considerable complaint from residents as to the lack of service in getting to Park street. The Chamber of Commerce immediately took up the matter with the railway company and the officials made an investigation.

Commencing next Wednesday, June 3, the two lines will be combined. Starting at Sixteenth street station, the cars will traverse Sixteenth street, go south on Washington street and into Alameda to Ninth and Santa Clara avenue, over the San Jose avenue line to Park street, up Park street and return to Sixteenth street station over the present Park street line route. Cars will be working each way over the new loop.

The Santa Clara avenue cars will run to Encinal avenue and High street. A single car will be operated from Encinal avenue and High street to Park street and San Jose avenue to connect with cars at both ends of the short line.

AEOLIAN YACHT CLUB ENJOYS LARGE CRUISE

ALAMEDA, May 30.—The members of the Aeolian Yacht Club are enjoying the holidays with the first cruise of the season. The fleet left last night, the first squadron being under the leadership of Commodore Walter Schroeder on the Edna. The first squadron will go direct to the Petaluma drawbridge. The second squadron, under the direction of Vice Commodore Carl Strom, will go to McNear's Landing and then to the Petaluma fleets, joining the first fleet.

The vessels joining in the cruises are: Yachts—Edna, Speedwell, Nautilus, Frolic, Genesta, Flash, Fan, Mariner, Carrie L., Olympia, Wave, Aeolian, Maybe, Thetis.

Schooners—Flyaway and Bonita.

Launches—Hoot Mon, Manu Wai, Winona, Daisy and Louisa A.

Speedboats—Elapopian, Sea Wolf Jr. and Bonnie W.

HIGH HONORS ARE WON BY ALAMEDA PUPILS

ALAMEDA, May 30.—Miss Gertrude Sutton, a student at the Alameda High school, won both the local high school prize and the county prize with her essay entered in the annual W. C. T. U. contest. Her manuscript was selected from twenty-five in all sections of the country. In the local high school competition Miss Mildred Johansen and Van H. Steele were given honorable mention.

Paul Lum, son of Dr. and Mrs. W. T. Lum, won the local grammar school competition, as well as the county competition. He is a student at the Washington school.

ASSOCIATED STUDENTS ELECT NEW OFFICERS

ALAMEDA, May 30.—The Associated Students of the Alameda High School have elected the following officers for the ensuing term:

President, Sam Terry; secretary, Harold Larkin; yell leader, Sherman Ascher; administration board, C. Shepardson, Harold Etter, H. Zobel, Harry Etter, Margaret Templeton and W. Volberg.

ALAMEDANS EXPECT TO CAPTURE LARGE BASS

ALAMEDA, May 30.—City Assessor F. J. Croll and Charles Bond are to spend the week-end fishing for bass on San Antonio creek, where the finny prizes are said to run in abundant numbers. Bond holds the record for capturing the largest bass. Croll, however, has yet to learn something about the game. He expects, though, to make a limit catch.

TO OBSERVE PENTECOST.

BERKELEY, May 30.—Jewish worshippers of this city will observe Pentecost services tomorrow in their new place of worship at 2139 Center street. The services will begin at 9 a. m. and will be followed by confirmation. The candidates for confirmation are Cyrus Friedman, Leon Zander, Frank Goldman, Ruby Friedman and Bernice Feysel. S. J. Jaffa, superintendent of the Sabbath school, will direct the confirmation. The public is invited.

WANT ADS

Oakland Tribune.

REAL ESTATE
REAL ESTATE

VOL. LXXXI. OAKLAND, CALIFORNIA, SATURDAY EVENING, MAY 30, 1914. NO. 99.

Column 1

Oakland Tribune

B. A. FORSTERER,
Publisher and General Manager.

Member American Newspaper Publishers' Association.
Associate Member Association of American Advertisers
Exclusive Complete Associated Press Service for Greater Oakland.

TRIBUNE every evening and Sunday morning, 40c a month by carrier; single copies, Daily Edition, 1c; Sunday Edition, 5c. Back numbers 5c per copy and upward.

Subscription rates by mail, postpaid, in United States, Mexico and Canada:
One year ....$4.50|Three months.. 1.20
Six months.... 2.250|One month .... .40

Entered at Oakland Postoffice as second-class matter.

Sample copies free on application.

Publication Office, TRIBUNE building, corner of Eighth and Franklin streets.

OFFICES IN OAKLAND.

TRIBUNE BRANCH OFFICE, 1421 Broadway, adjoining First National Bank.

San Francisco Office—683 Market St., Monadnock Bldg. Phone Kearny 5790.

Berkeley Office, 2142½ Shattuck avenue, next to First National Bank; phone Berkeley 180.

Alameda Office, Schneider's Stationery Store, corner Park street and Santa Clara avenue; phone Alameda 579.

Fruitvale Office, Owsley's Drug Store, Fruitvale avenue and East Fourteenth street; phone Merritt 77.

Melrose Branch Office, Eagle Drug Store, corner Seventy-seventh avenue and East Fourteenth street; Elmhurst 943.

Dimond Branch, Mr. Mahar, 2148 Hopkins St.

Fitchburg Branch—Cullen's Drug Store, East Fourteenth and George streets; phone Merritt 569.

Elmhurst Branch—E. W. Eckhardt, druggist, East Fourteenth street and Bay View avenue; phone Elmhurst 74.

Hayward Branch—J. T. Carroll, First National Bank Bldg.

Richmond Branch—Edwin Isacson, 821 McDonald ave.; phone Richmond 2531.

Point Richmond Branch—J. Casey, 48 Washington avenue; phone Richmond 2531.

San Jose Agency—Geo. D. Abbott, 25 North Second street; phone Main 1476.

Sacramento Agency—429 Kat. Phone Main 2702.

Stockton Agency—817 E. Lafayette street. Phone Stockton 4077.

Manager Foreign Advertising, Williams, Lawrence & Cresmer Co., New York—Brunswick bldg., Fifth ave and Twenty-sixth street; Chicago—Harris Trust building. Will T. Cresmer, representative.

A file of THE TRIBUNE can be secured at the office of Messrs. H. and J. Hardy & Co., 30-31-32 Fleet street, or Paris Steamship Agency, 17 Green street, Charing Cross, London; Albert Palace No. 6 Unter den Linden, Berlin. News, subscriptions and advertisements received here.

TO SUBSCRIBERS.

Subscribers failing to receive their paper within a reasonable hour after publication will please report the same to THE TRIBUNE Office by telephone, and a special messenger will be dispatched with a copy of THE TRIBUNE at once.

Manuscripts or photographs submitted to the editorial department for consideration must have stamps enclosed to ensure the return of same if not accepted.

MORNING TRIBUNE.

Morning TRIBUNE (six days a week), 25c per month.

Entered as second-class matter February 21, 1903, at the Postoffice at Oakland, Cal., under act of Congress March 3, 1879.

Notice to Advertisers

IN ORDER TO PROTECT OUR ADVERTISERS, ALL CANCELLATIONS OF CLASSIFIED ADVERTISING MUST BE IN WRITING.

INDEX TO CLASSIFIED ADS.

COLUMN
ACCOUNTANTS 3
ALAMEDA REAL ESTATE 12
APARTMENTS TO LET ..... 10 and 11
APARTMENT HOUSES FOR SALE 14
APARTMENTS TO LEASE 14
ATTORNEYS-AT-LAW 16
AUTOMOBILES 11
BERKELEY APARTMENTS 9
BICYCLES, MOTORCYCLES 11
BERKELEY REAL ESTATE 12
BUILDING MATERIAL 12
BUSINESS CHANCES 16
BUSINESS WANTED 16
CARPET-LAYING 5
CHILDREN BOARDED 9
CHINESE & JAPANESE EMPLOYMENT AGENCIES 6
CLAIRVOYANTS 4
COUNTRY REAL ESTATE 12
CHURCH NOTICES ..... 3 and 4
DANCING 18
DAY AND CONTRACT WORK 5
DIAMONDS & OLD GOLD WANTED 14
DRAYAGE 13
DRESSMAKING 6
EDUCATIONAL 18
EMPLOYMENT AGENCIES 6
FLATS TO LET—FURNISHED 7
FLATS TO LET—UNFURNISHED ..... 7 and 8
FLATS FOR SALE 14
FOR SALE—MISCELLANEOUS 17
FRATERNAL DIRECTORY 2
FURS 2
FURNITURE EXCHANGED 6
FURNITURE FOR SALE 6
FURNITURE STORED 6
HAYWARD REAL ESTATE 12
HELP WANTED—FEMALE ..... 4 and 5
HELP WANTED—MALE 4
HORSES AND VEHICLES 16
HOUSES & FLATS WANTED 8
HOUSEMOVERS 5
HOUSEKEEPING ROOMS TO LET 9
HOUSES FOR SALE ..... 13 and 14
HOUSES TO LET—FURNISHED 7
HOUSES TO LET—UNFURNISHED 7
INVALIDS' HOME 9
INVESTMENTS 16
JUNK 16
LOST AND FOUND 2
LOTS FOR SALE 14
LUMBER FOR SALE 12
MASSAGE 18
MATERNITY HOMES 13
MONEY LOANED ON AUTOS 11
MONEY TO LOAN—REAL ESTATE 15
MONEY TO LOAN—CHATTELS 15
MONEY WANTED 15
MOVING AND STORAGE 11
MUSICAL 13
MUSICAL INSTRUMENTS 13
NOTARY PUBLIC 16
OAKLAND REAL ESTATE 11
OAKLAND PHYSICIANS 17
OLD GOLD & DIAMONDS WANTED 14
OSTEOPATHY 17
OUT OF TOWN HOUSES TO LET 7
PATENT ATTORNEYS 16
PATENT MODELS 16
PARCELS POST 17
PERSONALS 2
PHYSICIANS' DIRECTORY 17
PHYSICIANS & SURGEONS 17
POULTRY AND SUPPLIES 16
PROPERTY TO EXCHANGE ..... 12 and 13
PROPERTY WANTED 13
ROOFING, ETC. 5
ROOMS AND BOARD ..... 8 and 9
ROOMS AND BOARD WANTED 9
ROOMS TO LET—UNFURNISHED 8
ROOMS TO LET—FURNISHED 8
ROOMING HOUSES FOR SALE 14
ROOMING HOUSES TO LEASE 14
ROOMING HOUSES TO LET 16
SAN LEANDRO REAL ESTATE 12
SANTA CRUZ REAL ESTATE 12
SEWING MACHINES 2
SITUATIONS WANTED—FEMALE ..... 5 and 6
SITUATIONS WANTED—MALE 6
SPECIAL NOTICES 2
STORES AND OFFICES TO LET 11
STOVES 6
WANTED—MISCELLANEOUS 17

Job Printing at THE TRIBUNE Office.

Column 2

FRATERNAL DIRECTORY

DIRECTORY F. & A. M.

OAKLAND.

LIVE OAK, 61—Friday, Masonic Temple, 12th and Washington sts.

OAKLAND, 188—Sat. evening, Masonic Temple, 12th and Washington sts.

SEQUOIA, 349—Tuesday, Masonic Temple, 12th and Washington sts.

STANDARD LODGE, U. D.—Mon. even., Masonic Temple, 12th and Washington.

Scottish Rite Bodies

Cathedral, 15th and Madison sts. Monday evening, June 1, 1914. Stated meeting, Henry G. Older-

Aahmes Temple

A. A. O. N. M. S.—Stated meeting third Wednesday; all Nobles welcome. Hotel Oakland, 13th-Alice.

I. O. O. F.

Orion Lodge, No. 189. Saturday evening. Orion Hall, 11th ave. and E. 12th st.

POWERS LODGE No. 271, I. O. O. F. meets Wednesday evening at Porter Hall, 19th and Grove sts. Second degree

I. O. O. F. M. U.

Loyal Manchester Lodge No. 8058. Initiation Tuesday night, May 19, 1914, at Blake Hall, 539 12th st. B. S. Bartley, secretary; phone Piedmont 5882.

Knights of Columbus

Oakland Council No. 784, meets 2d and 4th Wednesdays at Corinthian Hall, Pacific Bldg., 16th and Jefferson; Jos. A. Kennedy, G. K.; John J. Flynn, F. S.

LECTURE tonight by Rev. Bro. Leo of St. Mary's College.

Knights of Pythias

Oakland Lodge, 108, K. of P., meets every Thursday in Pythian Castle, 12th and Alice sts. Chas. O. Mann, C. C.; Jas. Denniston, K. of R. & S.

M. W. A.

OAKLAND CAMP, No. 7236, meets every Friday evening at Pacific Bldg., 16th-Jefferson. G. O. Williams, Ven. Con.; J. F. Bethel, Clerk, 37 Bacon Bldg.

ORDER OF SCOTTISH CLANS—Clan Mac Donald No. 79. Meets every 2nd and 4th Fridays in Loring Hall, 11th and Clay sts. Andrew Proctor, Secretary. Address 980 34th st.

Jr. O. U. A. M.

Custer Council No. 22, meets every Tuesday evening at Custer Hall, 1117 Webster st.

OAKLAND LODGE No. 224, LOYAL ORDER OF MOOSE meets every Friday night at Moose Hall, 12th and Clay sts. W. J. Hamilton, Sec.

THE SONS OF ST. GEORGE

is a fraternal, beneficial order composed of Englishmen, their sons, grandsons and great-grandsons on either maternal or paternal side, no matter where born. The organization extends from Maine to California. An invitation is extended to anyone of good character to join. Religion and politics barred.

James Carter, Secy., 5746 Herman st., Oakland; phone Piedmont 2379.

Albion Lodge of Oakland meets Wednesday, Pythian Castle, 12th and Alice sts.

OAKLAND COUNCIL No. 733, Knights and Ladies of Security, meets every Friday night at Blake Hall, formerly Woodmen Hall, 539 12th st., Oakland.

SPECIAL NOTICES

By Auto to San Jose and Return $2.50

Commencing Saturday, May 30, the East Oakland garage will run its touring cars to San Jose and return at $2.50 per passenger. Reserve your seats for Saturday or Sunday by calling up Merritt 42. First car will leave from 831 Broadway at 9 a. m.

GAS Consumers' Association reduces your bill 15c to 30c. 964 12th st.

OAKLAND-CALIFORNIA TOWEL CO. Towel service supplied. Phone Oak. 882.

To Parents.

Do you realize the advantage of an investment for son or daughter? We have one. Small monthly payments. Best security on earth. Box 10791, Tribune.

PERSONALS

ANY girl in sorrow and perplexity will find a home and a friend in Rest Cottage, 2107 12th ave.; Dimond car; it's also a refuge for women and girls who have lost their way and wish to live a better life. Phone Merritt 2186.

ANY poor girl, in need of a friend, a home or advice, is invited to call or write the matron of The Salvation Army Home, 5205 Harrison ave., Oakland. Phone Merritt 3827.

L. S. CLARK Atty-at-Law, 701 Jackson st. Consultation free, open evenings.

MARRY—Many wealthy members wishing early marriage; questions free; making happy marriages. Reliable Club; Mrs. Wrubel, 752 12th st., cor. Brush, Oak.

LOST AND FOUND

GENT, who found hat pin in Broadway theater; keepsake. Phone Oakland 3568.

LOST—A full-sized detail (paper drawing) of a sheet metal cornice for Odd Fellows Bldg., Oakland; reward. Return to Yager Sheet Metal Co.; phone Piedmont 670.

LOST—Thursday noon, on 14th st., bet. Broadway and Clay, oval gold locket, initialed "B." If found kindly notify J. C. Bennett, 388 Fairmount ave.; phone Oakland 7452.

LOST—Lady's open-face gold watch and chatelaine, bet. E. 32d st. and Capwell's; reward. Return to 1390 E. 32d st.; phone Merritt 2374.

LOST—Sunday night in East Oakland, fox terrier; brown spots; license number 2; return 801 E. 12th st.; reward.

LOST—Gold watch, hunting case, with bar pin, on 7th st. local, bet. 1 and 2 p. m.; reward. Ret. 1265 7th st.; Oakland 8249.

LOST—Music stand in case, near City Hall. Phone Alameda 599.

LOST—Dark brown mare, blind right eye; reward. Phone Piedmont 4590.

LOST—Charm from watch fob, initials "W. S."; reward. Phone Oakland 1491.

SEWING MACHINES

ALL makes, new and second-hand; half price; sell, rent, repair. Davis, 625 14th st., near Jefferson; phone Oakland 1714.

BARGAINS—New and slightly used machines; sell, rent, repair; half price.

NEW machines, all makes, half agents' prices; slightly used, $3 up; renting and repairing, all makes. McNally's, 559 14th st. San Pablo; phone Oak. 1774.

FURS

DULL season; expert repairing; your old fur into latest styles. A. Anderson; phone Piedmont 526.

Column 3

CHURCH NOTICES

CHRISTIAN SCIENCE.

CHURCHES OF CHRIST, SCIENTIST—First Church, 17th and Franklin sts.; Second Church, 34th and Elm sts., one block east of Telegraph ave.; Third Church, Masonic Temple, E. 14th st. and 34th ave.; Fourth Church, Masonic Temple, E. 14th and 8th ave.; Fifth Church, I. O. O. F. Hall, E. 14th st. and 92d ave.; Sixth Church, 250 41st st., two blocks east of Broadway. Subject tomorrow, "Ancient and Modern Necromancy, alias Hypnotism and Mesmerism, Denounced."

Sunday services at 11 a. m.; Sunday-schools at 9:30 a. m.; Wednesday testimonial meetings at 8 p. m.; Sunday evening services at First Church at 8 o'clock.

Reading rooms open daily, excepting Sundays and holidays—Perry Bldg., 414 13th st., from 9:30 a. m. to 9 p. m., excepting Wednesdays, when they close at 5 p. m., open Sundays from 1 to 5 p. m.; excepting holidays; Sixth Church edifice, 2 to 4:30 p. m.

CHRISTIAN YOGA.

CHRISTIAN YOGA, 562 15th st., Wednesday, 8 p. m.; Sunday, 8 p. m.

CHRISTIAN.

FRUITVALE CHRISTIAN CHURCH—Fruitvale ave. and E. 23d st., R. L. McHatton, pastor; services 11 a. m. and 8 p. m.; Sunday School, 9:45 a. m.; Christian Endeavor, 7 p. m.; Prohibition [illegible] evening.

CONGREGATIONAL.

PLYMOUTH CHURCH,
(Congregational)
Piedmont and Laurel Avenues.
Albert W. Palmer, Minister.

11 a. m., "The Conscious Goal and the Unconscious Achievement;" 7:45 p. m., "Work—What Constitutes a Good Job?" (First in a series of four Sunday evening sermons on "Work—Play—Love—Worship" based on Dr. Richard Cabot's new book, "What Men Live By.") The Central Labor Council, Building Trades Council and all members of organized labor are especially invited.

FIST CONGREGATIONAL CHURCH, 12th and Clay sts.; Francis J. Van Horn, D.D., pastor—9:45 a. m., church school; 11 a. m., public worship; sermon by the pastor, subject, "Man, Why Not?" 6:30 p. m., Young People's meeting, leader, Mr. R. T. Fisher; 7:45 p. m., public worship, address by Daniel A. Poling.

EPISCOPAL.

ST. PETER'S CHURCH.
Lawton, near Broadway (new location)
Rev. Edgar F. Gee Rector.
Holy Eucharist and Sermon 9 a. m.
Sunday School 10:15.
Morning Prayer and Sermon 11.15.
Vespers and Sermon 4 p. m.

CHURCH OF THE ADVENT (Episcopal)—Cor 12th ave. and 16th st., Rev. Wm. H. Wheeler, rector; services, Whit-Sunday, May 30; Holy communion, 8 a. m.; Holy Communion and sermon, 11 a. m., evening prayer and sermon, 7:30. The Rev. L. H. Tracy of Guadalajara, Mexico, will preach at 7:30 and relate some of his thrilling experiences in escaping from Mexico City. All seats are free; a cordial welcome for all.

GOSPEL.

International Bible Students

A public address will be given by E. O. HAMMOND of Santa Cruz, 7:45 p. m. Sunday, May 31, Woodmen Hall, 15th and Jefferson sts. Topic:

"The TRIAL For LIFE!"

ALL WELCOME; NO COLLECTION.

METHODIST EPISCOPAL.

[illegible] EPISCOPAL CHURCH, 24th Street and Broadway, Rev. Geo. W. White, Pastor.

11 a. m., preaching, "The Soldier in a Republic," a Memorial Day sermon for G. A. R. Posts and all old soldiers; 7:30 p. m., preaching, "American Shrines of Patriotism Revisited," with a report of the outlook at Washington. The pastor, Dr. G. W. White, has just returned from an extended eastern trip and will preach both morning and evening; he will have some very interesting things to tell in his report from Washington. Sunday school, 9:45 a. m.; Young People's meetings, 6:15 p. m. The public is cordially invited.

24TH AVENUE METHODIST; W. P. Grant, pastor—11 a. m., sermon by Rev. Robertson Burley; 7:45, sermon by the pastor, subject, "The Bible."

NAZARENE.

CHURCH OF THE NAZARENE

Sunday-school and morning sermon at church, corner of 9th and West sts.

The pastor, Rev. J. W. Goodwin, will speak in the morning at 11 o'clock; afternoon love feast at 2:45; evangelistic service at 7:30 at night.

PRESBYTERIAN.

FIRST PRESBYTERIAN CHURCH,
Broadway and Twenty-Sixth Street.
Rev. F. L. Goodspeed, D. D., Pastor,
Residence, Key Route Inn.

11 a. m., morning worship; Children's Day exercises of the Bible School, with special music and address by the pastor; 6:15 p. m., Y. P. S. C. E.; 7:30 p. m., evening worship and sermon by pastor, subject, "The Rich Fool," music by large chorus under direction of Percy A. R. Dow. At close of evening service Mr. Moore plays special numbers on the great organ.

FIRST UNITED PRESBYTERIAN, 18th and Castro sts.; Jas. S. Ross, D.D., pastor—Topic, 11 a. m., "The Royal Worker"; 7:30 p. m., "The Rainbow Around the Throne"; strangers and visitors welcome.

BROOKLYN PRESBYTERIAN CHURCH, 12th ave. and E. 15th; Rev. H. K. Sanborne, pastor—11 a. m., "The Testing Spirit"; 7:30 p. m., "Life of David," illustrated with bal-opticon.

UNION STREET PRESBYTERIAN—Rev. C. F. Reed at 11 a. m.; the pastor, Rev. H. Quickenden, 7:45 p. m.

SPIRITUAL.

FIRST SPIRITUAL CHURCH—Athens ave, near San Pablo ave., Lucinda Parsons, pastor; services every Sun. Wed. at 8 p. m. with lecture and messages.

FRUITVALE SPIRITUAL CHURCH, Carpenters' Hall, Fruitvale ave. and E. 12th st.—Sunday, 2:30 p. m., Mrs. S. E. Evans and others; lyceum, 1 p. m.; come and bring the children.

SPIRITUAL TRUTH.

SPIRITUAL TRUTH CHURCH, 539 13th st.—Sun., 11 a. m., sermon, messages, prophecies; musical. Mrs. McMillen.

TRUTH.

[illegible] Lawton ave.; Mrs. Ida Mansfield Wilson, leader—Services 11 a. m.; J. Rosch Vanderhoef of San Francisco, speaker; daily teaching and healing.

ACCOUNTANTS

ACCOUNTANT, auditor, systematizer; small sets kept; contract or day work. C. E. Binda, 436 13th st. Piedmont 5664.

Column 4

CHURCH NOTICES (Continued)

UNITARIAN.

Pathfinder and Patriot

Gen. John C. Fremont—Subject of special memorial address at the First Unitarian Church, 14th and Castro sts., at 11 a. m. Introductory address, "The Heretic's Faith." William Day Simonds, minister. Good music, seats free. Public cordially invited.

MISCELLANEOUS

BETHANY HALL, 1940 23d ave., between 19th and 20th sts., E. Oakland; special gospel services will be conducted in the above hall Sunday evening at 7:30 p. m. All are welcome.

THEOSOPHICAL SOCIETY, Maple Hall Bldg., at 7:45 p. m.; lecture by Mrs. E. J. Eaton of S. F., subject, "Karma

THE First Divine Science Church will hold services at Starr King Hall, 14th and Castro, Sunday, at 11 a. m. and 8 p. m.; in the evening the Truth Alliance will lead.

CLAIRVOYANTS

A PROUD RECORD.

10 Years in Oakland

AAA—Prof. J. Brown

1530 SAN PABLO AVE, NR. KAHN'S.

I absolutely guarantee to make no charge if I fail to satisfy you in everything pertaining to your every-day affairs. An interview will convince you. Prof Brown stands in a class by himself.

My record for successful work during the past year is as follows:
REUNITED 162 COUPLES.
BROUGHT ABOUT 227 MARRIAGES.
LOCATED 2 BURIED TREASURES.
LOCATED 27 ABSENT PERSONS.
OVERCAME 229 RIVALS
REMOVED 37 EVIL INFLUENCES.
CURED 84 CASES THAT BAFFLED THE DOCTORS.
WHATEVER YOUR TROUBLE I CAN HELP YOU.
THIS WEEK, 50c.
NO FEE IN ADVANCE,
NO CHARGE UNLESS SATISFIED.
HOURS 9 to 9.

AA—EVA FRANCES, clairvoyant, 1705 Broadway; readings 50c; hours 10 to 9.

CARD READING by lady, 25c; astrology, 281 8th st., near Harrison; no sign.

DIFFERENT FROM ALL OTHERS.

THE MYSTIC

412 20th St.

Between Broadway and Franklin.
THE TRUTH—OR NOTHING.
NO MONEY IN ADVANCE. See Sunday adv. Hours 10 to 7. Sundays 11 to 4. Closed on Fridays.

HERMAN KAEMPF, palmist, late of N. Y. 2625 Chestnut, hrs. 9-12 a. m., 1-5.

Le Vern

She tells name, why you called, who and when you marry, reunites separated, removes evil influences; special reading 50c. Watch for Sunday's adv. 907 Washington st., cor. 9th.

MRS. CLARK, gifted clairvoyant, card reader; years' exp.; priv. res. 226 11th st.

Wagner

One hundred years ahead in knowledge and power to the ordinary life reader you meet, in a class distinctly alone. World's genuine phenomenal clairvoyant.

590 Twelfth St.

Just west of Orpheum.

HELP WANTED—MALE

A—GET busy; don't be a dead one; learn a trade; cheapest tuition, highest wages; no fake; cannot supply the demand for barbers. NATIONAL BARBER SCHOOL, 473 9TH ST.

AUTO ENGINEERING SCHOOLS, day and evening. 5702 Adeline, Oakland.

INSURANCE SOLICITORS.

The most powerful co-operative Fire Insurance Ass'n. on the Pacific Coast with high rating by Ins. Commissioner and Nat'n. Banks, specializing on residence insurance, desires live local men for Oakland, Berkeley and Alameda; rates favorable; good opening. Address Box 8401, Tribune.

MEN, learn barber trade; 8 weeks complete; positions guaranteed. Mohler Barber College, 710 Howard, nr. 3d S. F.

MEN with patentable ideas write Randolph & Co., patent sol., Washington, DC

WANTED—10 young men AT ONCE to learn wireless and Morse telegraphy; good salaries for all who qualify. Polytechnic School of Telegraphy, 308 12th.

WANTED — Responsible man; steady work, good pay; small cash security required. Box 10782, Tribune.

2 UNION painters, wages $4. Box 2073, Tribune.

HELP WANTED—FEMALE

AA—THE Oak. Emp. Agency wants help; domestic, hotel, restaurant, resorts; 1st-class service; city, country. 1455 Franklin; phone Oakland 5298; Mrs. Brown.

ATTENTION!

LEARN HAIRDRESSING.
THE FAMOUS PEAVY P. V. SYSTEM; enroll now. CALIFORNIA SCHOOL OF HAIRDRESSING, 470 13TH ST., Smith Bros. Bldg., Oakland, second floor.

AT Success Emp. Agency, 411 15th, reliable help wtd.; best pos. secured; city, country; hotels, domestic. Oakland 737.

A1 SELECT female help; best positions secured. Swift Employment Agency, 1512 Bdwy., room 220; phone Oak. 933.

BEST domestic help, male and female; cooks, waitresses, chambermaids; city and country. 827 Jefferson; Oak. 8754.

COOK, San Rafael, $60 found; practical nurse $30, found; chambermaids and girls for general housework. Woman's Emp Exch., 1512 Bdwy.; Oak. 3359.

COMPETENT help wanted. Mrs. Nelson's Employment Agency, 1517 Broadway; phone Oakland 1945.

EXPERIENCED colored girl wanted as janitress. Box 3391, Tribune.

LADIES and girls to make California souvenirs at home; agents wanted also. Cal. Souvenir Shop, 927 Bdwy., room 30, 10 a. m. to 4 p. m.

LADIES, learn to make corsets; complete instructions in 3 weeks course; [illegible] Mrs. L. P. Wood, 606 Hobart; Oak. 2348.

NURSE GIRL to care for children. 30 Rockridge Blvd.; College car to Lawton; 3 blocks east.

PRACTICAL help will be given any woman or girl of the segregated district whose livelihood is affected by the passage of the red light injunction and abatement law. Apply by phone, Merritt 2050.

PIANO player wanted in Atlas Cafe. Inquire 478 12th st.

TWO people to cook and do laundry work for small family; [illegible] must be first-class; man and wife pref. 2806 Fulton st., Berkeley; Berk. 4294.

WANTED—Thoroughly reliable woman as assistant housekeeper; must understand care of children. Phone Piedmont 5658.

WAITRESS for restaurant 3221 East 14th st., Fruitvale.

YOUNG nurse girl to help care for 3 children. Box 8441, Tribune.

Column 5

HELP WANTED—FEMALE (Continued.)

YOUNG lady as dental assistant. Call room 507, Security Bank Bldg.

3 WAITRESSES, must be young, neat and exp.; $8 week board; 1 exp. candy saleslady, $8 up. Peoples Emp. Agency, 536 8th st.; Oak. 4405.

SITUATIONS WANTED MALE

AA—SIT. wanted; Chinese, exp. cook, in family where second help is kept; ref.; speak English. Ony Tung, 821 8th, rm. 3.

All advertisements of carpenters, painters and all building trades appear under "Day and Contract Work" at end of this classification.

EXPERIENCED colored chauffeur wishes position, private family; neat, sober, reliable, careful driver. Phone Douglas 1238, S. F.; S. Williams.

[illegible] per, first-class refs., wishes position in Oak. on acct. wife's health. Box 3372, Tribune.

SIT. WANTED by young Japanese boy in small family as cook and housework; wages $8 a week. Phone Lakeside 1148 after 7 p. m.

SIT. wanted; colored; chief cook; wife helper; hotel, club or resort; 7 years last place; or take apt. house. 1141 7th st.; phone Oakland 3027.

SIT WANTED—Young married man of good character and ability wants position with reliable firm. Will invest; give full particulars. Box 3455, Tribune.

SITUATION wanted; Japanese first-class cook, wants position in private family; good references. Phone Berkeley 658.

SITUATION wanted; Japanese boy; evenings after 7 p. m.; any kind of work. Phone Lakeside 1975.

SIT. wanted by first-class competent Chinese cook in family or public place; good ref.; honest. Oakland 5288.

SIT. wanted; chauffeur; colored; from East; priv. family desired; care for car; 5 yrs. exp.; ref. Pied. 1381, evenings.

SIT. wanted by reliable Japanese; any kind of work, day or by the hour. Phone Oakland 4641; M. Roy.

SITUATION as chauffeur, truck or private; can do repairing; 7 years' experience. Box 3425, Tribune.

SITUATION wanted by Japanese boy as plain cook, houseworker or waiter. Phone Oakland 6434; Henry.

SIT. wanted in private family by first-class Japanese laundry boy. Phone Oakland 9122; H. M. Arashi.

SIT. wanted by Japanese boy; washing and ironing. Ben, 1208 E. 12th st.; phone Merritt 3593.

SIT. wanted; exp. mdse. salesman and A1 clerical man, wants offers reliable firm; ref. furnished. Box 3463, Tribune.

SIT. wanted by good, sober, reliable man; porter, gardening or any kind of work. Box 3454, Tribune.

STEADY man, hustler, wants position driving laundry wagon for reliable laundry. Box 10735, Tribune.

SIT. wanted; chauffeur, mechanic, vulcanizing, garden; aged 23, single; wish steady position; small wages. Oak. 724.

SIT. wanted; Japanese boy wants position as school boy in small family. Phone Oakland 2220.

DAY AND CONTRACT WORK

AAAA — PAINTING, PAPERING AND TINTING. PHONE OAKLAND 3904.

A1 CARPENTER'S foreman wishes position after Wed.; best refs. Pied. 3718.

GENERAL teaming and excavating; also loam and lawn dressing for sale. Phone Piedmont 298.

Reliable Gardeners

No job too small. Phone Oakland 7485.

SIT. wanted by gardner; new lawns; by contract, day or week; any kind of work. Phone Lakeside 2489; C. B.

WILL build complete 5-rm. and bath bungalow $800; brick and concrete $200 a room. Box 10693 Tribune.

HOUSEMOVERS

W. H. CARR, house-mover and raiser. 3620 E. 14th; Merritt 5410. Merritt 2369.

ROOFING, ETC.

H. J. EDWARDS, shingler, 25 years practice in Oakland; work guaranteed; estimates furn. Res. 1215 Poplar; Oak. 7246.

SITUATIONS WANTED FEMALE

AAAA—LACE CURTAINS laundered, 25c pair; all hand work. Write 2955 School st., or phone Merritt 2948.

AAAA—POSITION wanted by 2 experienced Swedish girls as cook and second girl in Oakland, Piedmont preferred. Phone Lakeside 4059.

A COMPETENT French maid wishes position; upstairs work; first-class seamstress; ref. W. K., San Juan, cor. Rosedale.

A RELIABLE young lady will care for child afternoons or evenings, 20c per hour; send phone to Box 10714, Tribune.

AAA—WANTED—Lace curtains to launder, 25c per pair. Called for and delivered. Oakland 5787. 1030 24th st.

AA—EXPERIENCED bookkeeper desires position. Phone Piedmont 8026.

A JAPANESE lady, experienced, wishes washing and ironing by day; good worker. Phone Piedmont 716.

A POSITION by an all-round cook; restaurant, cafeteria or baking in delicatessen; refs. Phone Oakland 5766.

A GIRL wants $10 or $12 per month for services when not in school. Oakland 5288.

A NEAT young girl wishes general housework in private family; wages $35. Phone Oakland 7369.

A THOROUGHLY competent German woman, age 35, wants housework and cooking; ref. Oakland 5288.

A DAY worker wants employment; good, busy, sensible woman. Oakland 5788.

A RESPECTABLE white girl would like to do housework and sewing and care for children; can give the best of references. Address Miss S. Touyon, 1419 Nashville ave., New Orleans, La.

A YOUNG girl stenographer, school graduate, some office experience; wages moderate. Box 3395, Tribune.

A PRACTICAL nurse would like position in office of doctor or dentist. Box 10732, Tribune.

A JAPANESE girl wants position in small family; vicinity Oakland and Santa [illegible]

BRIGHT graduate, stenographer, wishes position; willing; some experience. 3259 Nicol ave.; phone Merritt 2243.

BY refined, capable lady, position as housekeeper for elderly couple, or care of invalid. Phone 3261 Lakeside.

CAPABLE, experienced woman stenographer desires position immediately; moderate salary. Address "Position," 414 37th st., Oakland.

DRESSMAKING by the day or at home. 564 23d st.; phone Oakland 8431.

COMPETENT office nurse, best ref., desires office. Box 10712, Tribune.

COMPETENT Swedish woman wishes [illegible] Phone Lakeside 3521.

COMPETENT woman wants place, general housework and cooking; city or country; wages $20. Box 3216 Tribune.

EXPERIENCED cashier desires situation. Phone Oakland 3353.

Column 6

SITUATIONS WANTED FEMALE—Continued.

EXPERIENCED nurse would like to engage with some person seeking health and out of town; to be nurse and companion. Box 3427, Tribune.

EXPERIENCED chamber maid or waitress desires situation in or out of town. Phone Oakland 3851.

EXPERIENCED nurse wishes care of children by hour. Address Mrs. Swanson, 681 18th st. Phone Lakeside 484.

EXPERIENCED girl wants general housework, cooking; small family; wages $35. Phone Piedmont 1109.

[illegible] invalids or otherwise. 1754 8th st., W. Oakland; phone Oakland 5437.

FIRST-CLASS dressmaker and remodeling at home, or engagements per day; $2.25; experienced fitter. Merritt 3117.

FIRST-CLASS laundress wants light work to take home; children's clothes, table [illegible]

FIRST-CLASS colored cook wants place in small family; wages expected, $35. Address 1709 Ward st., Berkeley.

FINNISH girl wants housework and cooking; $30 to $35 month. Berkeley 5396.

GOOD Jap and wife wants place, man as cook, wife wait on table and housework in Oakland or Berkeley; wages $70 and up. G. Yama, 320 6th st., Oakland.

JAPANESE girl wants position in small family as cook's helper with light [illegible]

JAPANESE woman wants cooking and housework. Phone Berkeley 4990.

LADY desires typing to be taken home; will call for and deliver work; medium prices. Address Mrs. H., 414 37th st., Oakland.

MADAM please employ me! I will hustle around and get you first class help. Mrs. Brown, Oakland 5258.

POSITION wanted by practical, exp. woman, neat good cook, as working housekeeper for elderly people, man with small family, business couple or invalid, where can take full charge of household affairs; city or country; refs. furnished. Address Mrs. Long, 6025 Shattuck ave., Oakland; phone Piedmont 4498.

PRACTICAL nurse wishes maternity cases; terms reasonable. 749 58th st. Piedmont 6149.

PRACTICAL NURSE would like position caring for invalid or elderly person in country or city. Phone Oakland 1471.

REFINED and middle-aged woman desires position as infant's or child's nurse; capable of taking full charge. Phone Oakland 9426.

RELIABLE lady will give care to home or act as companion to lady and take room rent as compensation. Box 3465, Tribune.

REFINED, trustworthy woman wants care of elderly lady; upstairs work, mending assist generally. Oak. 5288.

RELIABLE chef wants catering, private families, weddings or receptions; day or hour; best refs. Phone Oakland 5765.

RELIABLE woman, good cook and assist housework, wants work. 542 8th st.

SITUATION wanted by nurse, not long from Germany, for children; good references. Phone Berkeley 2675, or call 921 University ave.

SPECIALIST on fancy gowns, coats and suits will take a few more engagements; satisfaction guaranteed; city refs.; $2.50 per day. Phone Oakland 5542.

SENIOR college girl wishes position as governess or nurse girl afternoons or evenings. Phone Berkeley 1441.

STENOGRAPHER, business college graduate, some office exp., wishes position; wages moderate. Box 3425, Trib.

STENOGRAPHER, 2½ years' experience, wishes position. Phone Merritt 5435.

WOMAN would like day's work cooking for dinner party, serving tea party and luncheon a specialty; also first-class washing and ironing. Lakeside 2696.

WANT to place Indian girl by June 1 in general housework; terms reas. Phone Berkeley 1974.

WANTED by refined, middle-aged woman, nurse-companion to semi-invalid; highest ref. Box 3, Tribune, Alameda.

WOMAN wants to take home washing, rough-dry or finish. Phone Elm. 268.

YOUNG women desires position for general housework in family of adults; [illegible]

YOUNG Swedish woman wants housework 2 days a week. 1624 88th ave.

EMPLOYMENT AGENCIES

MALE AND FEMALE HELP
At Oswald's Employment Agency,
519 8th St.; phone Oak. 5759.

CHINESE AND JAPANESE EMPLOYMENT AGENCIES.

JAP. Women's Day Work Co.—Washing, cooking and housecleaning. Kimi, phone Oakland 6381.

JAP Employment Agency of Nippon Home, 315 7th st. Oakland 3916.

SALESMEN—SOLICITORS

SALESMEN WANTED—Big things in tree planting to be done in California this year; we do a big business in your state and having the stock wish more live men to cover vacant territory; the opportunity was never better for the live, on-the-job man. Salem Nursery Co., Salem, Ore.

WIDE awake female agents to engage in a most refined and profitable business enterprise; school teachers and nurses take especial notice. Call at Rooms 1007-8 First Trust & Savings Bank bldg., Oakland, on or after Tuesday, June 2, bet. 9-12 a. m. and 2-4 p. m.

WANT high-grade salesman; one with stock experience preferred; a gold-bond proposition. 313 Commercial Bldg.

DRESSMAKING

AA—Mme. Reuter, late of S. F.—Dresses, $5-$15; refs. given. 612 41st; Pied. 5167.

FURNITURE FOR SALE

FOUR rooms, furniture for sale, slightly used, cheap if taken soon; parties buying same can rent flat reasonable. 518 E. 15th st.

FOR SALE—Cheap, furniture; privilege of renting; 7 rooms and fine family garden, $15. Mer. 396, or Box 3323, Trib.

FURNITURE of 4-rm. flat, complete; a snap; rent $20. Phone

Column 8

FLATS TO LET
UNFURNISHED—Continued

LOWER 6-room flat, high basement; $14. Key at 840 20th.; Oakland 1459.

BEAUTIFUL 4 rm. flat, open fireplace, sleeping porch. 311 Walsworth ave., cor. Frisbie; phone Oakland 3688.

BEAUTIFUL sunny mod. 6-rm. upper; 4 min. walk 14th st. 541 19th st.; open for inspection 4 to 5. Berkeley 3647.

BEAUTIFUL, nearly new modern sunny 4-room upper flat; $16.50. 2147 Linden, cor. 22d st.; investigate this.

For Rent Upper Flat

21st, formerly 22d st., between Webster and Harrison; bright and sunny; just like a cottage; separate yard and basement; No. 318; 5 rooms, etc.; $24; owner. VAN R. NAISMITH, 19 Bacon Block.

FIRST-CLASS 3-room flat with kitchenette, near Lake Merritt, vacant June 1; adults; $32.50. Phone Merritt 2721.

FOR RENT—5-room flat. 5928 Telegraph ave.

FIVE-ROOM upper flat. Inquire 2654 Val-

MODERN 5-room lower flat, fine condition; near cars and Key Route; $20, water free. Inquire 5826 Telegraph ave.

MODERN 6-room flat; Jones st., bet. Tel. and Grove. 608 Jones; Oakland 6760.

MODERN, upper flat 6 rooms, cheap. 836 12th st.; phone Oakland 6294.

MODERN, sunny flat on Oakland ave.; choice locality. Phone Oakland 2803.

NEW flats, Market and 32d sts., 5 rms., low rent. Lakeside 1593.

[illegible] good repair; close in; no car fare on Madison st. Get key at 1611 Telegraph [illegible] afternoons.

SUNNY upper flat 6 rooms; gas, electricity; close to Telegraph ave. and Key Route station. 543 37th st.; phone Merritt 3590.

SIX-ROOM upper flat, clean and modern; near Key Route station at 40th and Grove sts. Phone owner, Merritt 3862.

SUNNY, modern, 3-room flat. Inquire 535 33d st., Oakland.

SUNNY, upper, modern 4-room flat near town, reasonable. 1632 Linden st.

UPPER 6-rm. flat, mod., hardwood floors; garage; right party. 678 30th.

UPPER FLAT of 4 sunny rooms; water free; rent $16.50. 528 36th st.

VERY sunny and modern 5-room flat with good yard at reasonable rent. 665 85th and Grove sts

4-ROOM sunny corner flat; hard wood floors; plate glass windows, garden and steps taken care of by gardener; water free; rent $35. 451 Walsworth ave., cor. Stanley Place.

162 8TH ST., near Madison, lower flat 7 large rooms and bath; rent $25. Phone Merritt 1942.

6-ROOM modern sunny flat with or without garage, reasonable. 671 25th st.

7 RM. upper, sunny, bath, laundry, sleep. porch, sep. yard; $20. 3050 Broadway.

HOUSES—FLATS WANTED

IF YOU have any furnished places and wish to get same rented, call up Oak. 2061, Rent Dept., and list with us. We get action. We have a big waiting list. ALAMEDA CO. REALTY CO., Inc., 1440 Broadway.

ROOMS TO LET
FURNISHED

A—TWO elegantly furn. front rooms; private family; near K. R. and cars; walking distance to town; $6 to $8 mo. Lakeside 4084.

ARE you the gentleman who is looking for a pleasant home with every convenience? If so, phone Piedmont 1246.

AA—HOTEL ST. GEORGE, 371 13th, at station; modern; renovated; hot water every room; $1.50 week up; 35c-$1 day.

A—1414 ALICE ST., near Hotel Oakland—Newly furn. rooms from $8 to $20 mo.; heat, kitchen. Phone Lakeside 2968.

AA—MODERN, sunny rooms; hot water; special rates to gentlemen. 584 10th st.

A—WALK. dist. 12th-Bdwy., beaut. front room; very reas. Phone Lakeside 4034.

AN elegantly furnished room in beautiful private home; reasonable. Merritt 5630.

A—SINGLE hskpg. rooms by the week; also transient. 1838-40 Telegraph.

BEAUTIFUL, sunny, clean, very reas., furn. and hkpg., at 1538 Harrison.

DESIRABLE furn. sunny room, running water, bath, phone, priv. family; reas., references. 1482 Alice st.

FURNISHED room to let, single or suite; housekeeping if desired, also garage. 3027 Telegraph ave. Piedmont 4363.

FURN. sleep. 1-rm. house, sunny, in flower yard; 1 blk. Pied. Key Route sta.; $6. 4211 Howe; call 4 to 7 p. m.

FURNISHED or unfurn. rm., 26th st., bet. Broadway and Telegraph ave.; rent cheap. Apply 2431 Broadway.

LADY or gentlemen can have sunny, furnished room, $6 month. 896 33d st., near San Pablo ave

LARGE, sunny front room, pri. family; running water, garage. 532 30th st.

MOD. front room, single or double, in private family; convenient. 568 Jones st.

NEWLY furn. large front rm, for gentleman $8 month. 481 34th nr Teleg. ave

NICE sunny, airy room, modern home, all conv.; $8.00. 589 30th st., near Tel

PORCH to let, furnished; sleeping porch on the beach with board. Cottage B, 474 Central ave., Alameda.

ROOMS furn., single or en suite; hot, cold water; free bath and phone; $2 week up. Gibson Hotel 1020 Clay st.

SUNNY front rm., also large rm. with sleep. porch, suitable for 2 or 3; near cars and Key Route. 849 28th st.

SUNNY front room with bath and phone free; 2 blocks from Key Route Inn. 2414 Webster st.

SNAP—Front room, near bungalow, only $6 mo.; meals, 242 John st. Pied. car.

665¼ 29TH ST.—Small new store with 2 rooms and bath, furnished, to responsible tenant; no children, $17.50. Inquire at corner grocery, 29th and Grove sts.

$8- 602 HOBART ST., mod. sunny rm.; running water, priv. family; centrally located. Phone Lakeside 1318.

$6 FOR a man, 1-room cottage, furnished, complete for cooking. 214 11th st., 4 blocks east of Broadway.

4 FURN rms., bath, near K. R. and cars; near canneries. 244 Haven st.

2 NICELY furnished rooms and bath. 685 23rd st., near San Pablo.

ROOMS TO LET
UNFURNISHED

TWO unfurnished rooms, small kitchen, bath, etc. 543 27th st.; Oakland 4286.

ROOMS AND BOARD

AA—ROOM and board for 2 or 3 respectable young business men at reasonable rates at 5861 Genoa st., bet. 56th and 57th sts., near Grove st.; Key Route train stops within half a block.

AA—MONTE Vista, 12th and Oak sts., a sunny house just opened offers excellent accommodations to a few permanent guests at reasonable terms; S. F. transportation at the door and near to [illegible] center; no cheerless hotel atmosphere, steam heat, hot water, in-[illegible] lake and mountain view; meals are [illegible] and vitamins and our guests are always welcome in the kitchen. 1131 [illegible] st.; phone Oakland 9061.

[illegible] Ave., Berkeley, a suite of [illegible] with board for 2; sleeping [illegible] garage at door; [illegible] Phone Merritt 2135.

[illegible] rooms furnished [illegible] electric lights [illegible] Jackson st.; [illegible] Merritt 2135.

Column 9

ROOMS AND BOARD
(Continued)

A VERY desirable room with sleeping porch; running water; good table; home cooking. 1906 Webster st.

A NICE, single room, with or without board; 1 block to Narrow Gauge depot. 1430 Webster st.

A PRETTY home, exclu. nghbd., private; board or room; gentleman or couple; reas.; no other boarders. Piedmont 4213.

AA—FIRST CLASS room and board in private home. 836 5th, near Grove.

BOARD residence for gentleman, single or double, in private English family; conv. all parts. 5703 Genoa st., Corner 57th st.

DOUBLE parlors; other pleasant rooms; hot, cold water; home board. 2620 Teleg.

FINE table; hot water, steam; near K. R. and cars; close to town. 2360 Waverly st.; phone Lakeside 763.

FIRST-CLASS room and board in strictly private boarding house. 1469 Harrison.

FRONT room; bath, phone; home cooking and comforts; central. 1823 Grove st.

GOOD home and table; near local and Key Route. 1225 Myrtle; phone Oak. 4297.

business men and women, comfort and excellent table; reas. 11th and Madison. Oakland 7649.

LARGE front room with board; private home; 1130 First ave. Merritt 1276.

NICE room and board; home cooking; elec. 1112 1st ave.; phone Merritt 4204.

ROOM and board, 429 Euclid ave., Adams Pt.; Lakeside 3389.

ROOM and board in priv. German home, close in; sleep. porch. Piedmont 5115.

SUNNY rooms with board; young people pref. 557 27th; bet. Brdwy. and Webster.

ST. MARIE—Rm. and brd., strictly home cooking. 1708 Jackson ave. O. 1247.

ROOMS AND BOARD
WANTED

BOARD and room wanted by young man in exchange for services evenings after 4. Box 3219, Tribune.

INVALIDS' HOME

COMPETENT nurse will board and care for invalid child or adult, elderly person or infant. Phone Berkeley 963.

CHILDREN BOARDED

CARE of infant or older child; healthy location; $10, $12. Mrs. King, 810 Maud ave., San Leandro. Ph. San Lean. 265W.

FIRST-CLASS board and care for 1 or 2 children by widow lady. 830 E. 18th st.

NURSE wants children to board; reas.; nr. schools; ideal climate. Merritt 4899.

WOULD like children to board; lovely home, large playgrounds; small children pref. 2324 San Pablo; Lakeside 1759.

WILDWOOD—Ideal priv. home for little folks; nurse. 23 Fairview ave., Piedmont, end Grand ave. line; Pied. 5032.

HOUSEKEEPING ROOMS

AA—ARTISTICALLY furn., sunny, steam heated rooms and kitchenettes; hot and cold water, bath, incl. light and cooking gas, $2 to $4 week. 963 Oak st.

A—SUNNY, front, connect. outside rms., furn.-unfurn.; runn'g water, gas range, bath, phone, yard, laundry; $2.50 wk. up. 916 7th, cor. Mkt.; 1206 Brush, cor. 13th.

AA—RIGHT IN TOWN, most prettily furn. hkpg. rooms; ALL CONVENIENCES; refined neighborhood; $3-$3.50 wk.; VIRGINIA APTS., 1756 Franklin.

AAA—SUNNY single and 2 conn. hskpg. rooms; bath, lndry. 1205 Alice; Lake. 923.

AA—TWO furnished front rooms lower floor; separate entrance. 526 22d st.

A 2-ROOM suite, kitchenette, nr. Key Route; clean. 1228 Myrtle st.

A—TWO elegantly furn. front rms., combined, reg. kitch.; pri. home. 1302 Myrtle.

A LARGE front room for hkpg. 609 16th street

A—CLEAN suites, $10, $12; refined home. 555 18th st., near San Pablo ave.

BAY window, front light hskpg. rm., hot, cold water; $3.50 week. Hermosa Vesta, 1520 Grove. Oakland 3965.

CHEERFUL 2-room furnished apt., $13.50 to $18 per month, including phone, lights and gas. 560 33rd st. Pied. 316.

CLEAN, sunny apts., summer rates now on; 2 rooms, $2.50. 293 9th st.

CLEAN rms., gas, water, phone; $1.50 wk. up. 1066 12th st., phone Oakland 8047.

ELEGANT front room with kitchen; gas, light; $16 mo. 2413 San Pablo ave.

FRONT suite housekeeping rms., close in; cheap rent. 558 16th st., near Clay.

HSKPG. rooms to let, $1.50 per week and up at 611 Clay st. Inquire at 503 Jefferson st.

NEWLY-papered light hskpg. rms.; $1.50 week and up. 690 18th st.

NICE double room, close in; running water; fitted for hkpg. 716 14th st.

ONE-ROOM cottage in rear, furn. for light hkpg., $10 per mo., incl. water, gas and elec. Phone Piedmont 3104.

PRIVATE home, clean, airy lower flat and 3 upper rooms; $20 and $16, water free. 2129 Linden nr. 22d.

ROOMS in C. S. house; elec., phone, gas, bath. 1626 Myrtle. Phone Lake. 1717.

SUNNY 2-room apt.; wall beds; all conveniences; nr. K. R. 551 41st st.

SUNNY furn. hkpg. rms., 2447 Elm, cor. 25th, nr. Teleg. Phone Pied. 5542.

SUNNY front furn. hkpg. suites, $2.50 wk. up. 1076 12th st.; phone Oakland 4041.

TWO nicely furnished sunny front rooms for housekeeping; also single room. 628 15th st., Oakland.

TWO-ROOM apt., centrally located; rent reas.; suitable for 1 or 2 gentlemen. Phone Merritt 1384, after 7 p. m.

TWO or 3 sunny hkpg. rms.; nr. lake; reasonable. 1207 Alice; Oakland 8660.

THREE furn. housekeeping rooms; gas, electric; private bath. 1084 10th st.

THREE rms., gas and coal range; regular kitchen; nr. car line. 2713 Adeline.

TWO or 3 connecting rooms, regular kitchen; gas range; reas. 924 Jefferson.

TWO large, clean, sunny hkpg. rooms; $15. 1922 West st.

TO RENT—3 furn. rooms, $15 per mo. 1512 San Pablo, nr. 16th st.; call morn.

TWO or 3 desirable furn. hskpg. rooms, opposite K. R. junction. 1215 Poplar

2 LARGE sunny rms., $25-$16.50, with piano; 2 small rms., incl. gas, $10, bath, phone, laundry. 1827 Brush

929 CLAY, nr. 10th; clean, nicely furn. sunny double parlors, hskpg., gas range, sink, bath, phone; very central.

$22.50—4 FURN. hskpg. rooms; piano, lighting gas; yard. 2903 Grove, cor. 29th.

2 UNFURNISHED rooms, kitchenette and bath. Key Route and all lines; rent $10. 1108 West st.

[illegible] hkpg. rooms. 1116 Jefferson, near 12th.

$20, 3 well furn. rooms, private bath and phone; adults; 624 20th st.

2 BEAUTIFUL hkpg. rms., mod. conveniences, priv. home. Lakeside 602.

3012 LOGAN ST.—3 or 4 unfurn. rooms; reg. kitchen; sleep. porch; new; adults.

$10 SUNNY hskpg. rms., free gas and phone. 932 14th st., cor Myrtle.

5 MIN. to Bway., 3 nicely furn. rooms; reasonable; gas and bath. 322 14th st.

BERKELEY APARTMENTS

AMERICAN APTS.—1, 2 or 3-rms., reas. 2884 Alcatraz ave., S. Berk.; Pied. 3817.

Euclid Apartments
Facing North Gate, University grounds. 3 and 3 rooms with sleeping porches and gardens; references; $25 to $35.

THREE rooms, bath and 2 porches, unfurn., $16; 4 rooms, bath and 2 porches, unfurn., $35; fully modern; fine view. 1901 Virginia st.; phone Berkeley 6035.

[illegible] SPLENDID furnished apts. La Loma, [illegible] Shattuck ave., nr. Berkeley [illegible]

Column 10

APARTMENTS TO LET

A VACATION AT HOME.
Something entirely new.
SUMMER RATES.
A summer home; positively the best, most beautiful, comfortable, pleasant surroundings; scientific, hygienic; lake, park and mountain view; sunshine, fresh air in every room, sleeping open air; close in; cars, Key Route, S. P. service; just ready for occupancy; reasonable rent.

Ideal Apartments
807 21st st.; phone Oakland 9615.

A—The Carmel Aparts.
25th and Telegraph; fireproof brick and steel; new throughout; elevator, steam heat, hot water, phones, wall beds, janitor service. 2-3 rooms, furn., or unfurn.; moderate rates. Phone Manager, Lakeside 1998.

AA—CASTLE APTS.—Splendid location; modern; furn. or unfurn.; sleep. porch; K. R., garage; fine mkts. 4104 Pied. ave.

"Arco Apartments"
1438 Madison st., Oakland—2 and 3-room apts., completely furn.; centrally located; steam heat, hot, cold water, phone, elevator, janitor serv.; first-class; reas. prices.

5d ave. and E. 16th st.; Merritt 1765. Cheapest apts. in Oakland; 2, 3 and 4 rooms, strictly modern; 2 blocks to Key Route; cars pass door.

A—Maryland Apartments
SUMMER RATES.
You will be surprised at the moderate rates asked at this modern apt. house during the summer. Inspection will convince. N.W. cor. 23d and Telegraph ave.

AAA Newsom Apartments
Modern furnished apartments nr. S. P. and K. R., corner 24th and Valdez sts., 2 blocks east of Broadway. Oakland 6226.

AAA— By June 12th
A handsome 3-room apt.; bath, phone, K. R. S. P. all cars. 590 23d st.

A Myrtle Apartments
927 Myrtle st.; Oakland 1484—All outside rooms, up-to-date; sunny 2 and 3-room apts., with bath; very reas.; new mgt.

Annabell Apartments
586 24th st., near K. R.—2 and 3-rm. furn. apts., every convenience; hot water, steam heat; private phone.

AAA— Alhambra Apt's
2 and 3 rooms, ideal, 9th and Madison.

All Outside, Miller Apts.
2 and 3 rooms, $25 up. 844 13th; Oak. 346.

AAAA—PALM INN APTS., 542 25th st. Phone Oakland 217—2-3 room apts. $20 up; everything strictly high class; large grounds, the only place in Oakland with the Co-Rem fresh air beds.

APT. for rent, centrally located, on Fruitvale ave., partly furnished; rent very reasonable to party without children; large grounds. Write or call 2550 Fruitvale ave.

A—ST. NICOLAI APTS.
New and elegantly furn. 3-rm. modern apts.; $35 up. 16th and Clay; elevator.

A TWO-ROOM unfurn. apt.; pri. bath, disappearing bed, gas range, connected priv. phone, light and hot water; $25 per month. Ardmore Apts., 680 14th st.

A—TWO-RM. furn. apt., sunny, with pri. bath, rear porch, stationary wash trays; rent $15, including gas and elec. 705 31st st.

APT. FLAT 3 rooms, furn., kitchenette, bath, porch; good location. 1828 Fruitvale ave.; $20.

AAA—FURN. hspkg. apt. 1511 Myrtle st., bet. 14th and 16th.

A—VESTA: walking dist.; 3 fur. rms., 3 wall beds; bath, $25. 832 14th st.

APARTMENT unfurnished; four rooms, bath, heat and phone. 800 14th st.

Alma and Roy Apts.
2-3-4 rms., fur. unfur.; E. 14th, at 23d ave.

AAA—THE SEVERN—
1 desirable apt. 3216 Telegraph ave.

A—HAVE you seen those beautiful 3-room apts. at Castro Apts.? 1411 Castro

Bermuda Apartments
1519 ALICE STREET.
Furn. or unfurn. 2 rooms and sleeping porch; strictly modern. Phone Lake. 3230.

BROOKS Apts., 2221 Shattuck, Berk. 4742. Modern 2-3-rm. nicely furn. apts.; $20 up.

Casa Rosa Apartments
Beautifully furnished 3-room apts.; 40-gal. chemical fire engine installed, 4 exits. 1421 Market st., opp. 15th; phone Oak. 4164.

CASA DILLA APTS.—2-3 rms.; sunny; bath, phone, janitor, steam heat. 704 14th st., cor. Castro; Oakland 5524.

CALDWELL COURT, 21st, cor. Harrison 3-room furn. apts., $30; playground.

Dunsmuir Apartments
1515 ALICE; JUST OPENED.
First-class 2-3-4-room apartments; sleeping porches; everything the latest. Phone Lakeside 3230.

Fredrick Apts. None to compare for price, comforts and elegance; to your interest to inspect; $25 up; 2, 3 and 4 rooms. 41st st., nr. Teleg. ave. K. R. sta.; Pied. 3502.

Granada Apartments
1514 Alice st.; 2-3-4 rooms, comp. furn.; sleep. porches, elevator; every convenience.

Imperial Apartments
1484 Harrison; summer rates; 2 or 3 rms.; furn. and unf., just opened. Oak. 9527

EL NIDO APTS.
MADISON AND LAKE STS.
PHONE LAKESIDE 199 or 183.
THE IDEAL SUMMER APARTMENTS.
By the lake; large rooms; sleeping porches; court garden and everything that is expected in high-grade apartments. Best value obtainable.

EL CENTRO—Every mod. convenience; 2-3-4-rm. apts. 23d and San Pablo; phone Oakland 2619.

KREEKHOLM COURT—5 and 3 room modern, sunny apts., furn.; beautiful grounds. 522 48th st.

Lakeholm Apartments
2929 Broadway —— 2929 Broadway
2 rooms, sleeping porch; furn. or unfurn.

Lenox Apartments
GRAND AVE AND STATEN AVE., ADAMS POINT.
Just completed, 3 and 4 rooms, with sleeping porches, UNFURNISHED. All modern conveniences. COIT, 1542 Broadway; phone Oakland 1205.

Lakeside Apts. Large, handsomely furn. 1, 2, 3-room Apts., sleeping porches, modern; among beautiful homes. 159 Lake st.; Lake. 1163.

Lowelton Apts. 1006 Jefferson cor. 10th st.—2 and 3-room apts.; steam heat; modern.

LARGE 2 and 3-rm. sunny mod. apts.; near town; summer rates. 1532 Webster

Madison Park 6th and Oak sts.; phone Oak. 3160. Oakland's established home of comfort. Hotel service; close to S. P. and Key Route; walking distance business center.

Merlin Apts. 1, 2, 3 rooms, all newly furnished. 2851 San Pablo ave.

MODERN 2-room hkpg. apt.; private entrance, private bath; $4 week. Hermosa

MAY ROSE—Beautiful, sunny 3-4-r. apts., very reas. 41st-Telegraph; nr. K. R.

MODERN, sunny, unfurn. apt. 3 rooms and wall-beds. 819 24th st.

Nottingham Apartments
New, front, sunny 2-3 rms., latest finish and comf.; hardwood floors, heat, hot water, phone, social hall, piano. 466 41st st.

Oak Park Apartments
9TH AND OAK STS.; LAKESIDE 3094.
[illegible]

Column 11

APARTMENTS TO LET
(Continued)

Recently Opened. **Oak-Lodge** 1497 Oak st. Ph. Oak. 1961. Luxuriously furnished apts., 2-3 rooms, with sleeping porches; conveniences, taste, location; lake view; inspection invited.

Oakland Apartments
Look! Summer rates; hot water; everything. 2567 San Pablo; Oakland 1143.

Park View 8TH AND MADISON. PHONE OAK. 5089. Modern 2-rm. furn. apts., $25 and up.

Peralta Apts. 4, 6, 8-room apts.; largest rooms of any house in Oakland. 13th at Jackson st.

Ronada Court
In exclusive Piedmont. Something new in 4-room cottage-apts.; also 2-room apt., marine view. 201 Ramona ave.; phone Piedmont 639.

Stratford Two 3-rm. unfurnished apts.; 1 elegantly furnished 3 rms.; hardwood floors; new throughout. 25th and Telegraph.

SUNSHINE ALL DAY
3 rooms, $30. MURI-ELL, 145 Grand ave.

Venetia on shore Lake Merritt. 116 Lake st.; ph. Lakeside 3914—2-3 rooms, sleeping porches; new and completely furnished; strictly modern.

1805 TELEGRAPH ave., cor. 18th st., fur., unfur. apts.; centrally located.

STORES AND OFFICES.
TO LET

DESK space in well-appointed office in [illegible] Bldg., cor. Box 1071, Trib.

DOUBLE parlors; hot, cold water; fine business location. 2620 Telegraph ave.

FINE opportunity for a doctor! A doctor leaving will rent his office partly furnished, above a corner drug store; extra room for dentist. Phone Pied. 1422.

STORES FOR RENT—16th and Grove; phone Oakland 2652.

REAL ESTATE

AM building two 2-story, cement plastered houses, best location in Oakland, 4 minutes to Fourteenth and Broadway, near Moss ave.; only 3 blocks to 40th and Piedmont. Key Route trains; one contains 6 rooms and S. porch, the other 7 rooms and S. porch, cement basements, garages for both; thoroughly modern in every respect; will finish to suit purchaser; easy terms can be arranged or will take clear lot in good location as first payment; balance monthly. Owner, Box 3344, Tribune.

ONE or two lots, 40 ft., near 98th ave. and E. 14th st.; terms. Address owner, Box 484, San Leandro.

Piedmont Sacrifice

A CLIENT OF OURS HAS A MAGNIFICENT 6-ROOM PLASTER HOUSE, 2 STORIES AND BASEMENT, WITHIN A STONE'S THROW OF PIEDMONT AVE. CAR. THAT HE IS FORCED TO SELL. THE HOUSE IS BRAND NEW, JUST COMPLETED; THE LOT IS LARGE, ABOUT 65 FT. FRONTAGE. IF INTERESTED CALL US UP AND WE WILL GIVE YOU THE LOCATION—THEN MAKE US AN OFFER.

IT MUST BE SOLD AT ONCE AS WE ONLY HAVE A TEN-DAY CONTRACT ON IT. TERMS — ALMOST LIKE RENT.

George Friend Company
2067 SHATTUCK AVE., BERKELEY
CAL.; PHONE BERK. 397.

WE always have SNAPS for sale in both country and city property. We always have cash on hand to buy REAL SNAPS in city or country properties, or merchandise stock.
INTER CITIES HOME BUILDERS,
1764 Broadway, Oakland, Calif.

AUTOMOBILES

AA—HAVE you an auto for sale, or do you want to buy one? If so, call and see us. Oakland Auto Truck Co., 10th and Market sts., old cars overhauled; body built to suit. Oak. 8763.

AUTO for sale, cheap; 5-passenger; best of condition; no further use for it. 2775 Telegraph ave. Call bet. 3 and 4 p. m.

BARGAIN—Runabout for sale at 2339 Grove st., Oakland. Apply barber shop.

FOR SALE or ex.; recently overhauled; 25 H. P. Studebaker; 5 pass.; A1 condition fully equipped; take 1914 Roadster Miller Creamery Co., 2941 Broadway.

FOR SALE—Auto, almost new, suitable for laundryman or grocer delivery; as I am leaving will sell cheap and on easy terms. Phone Oakland 7177.

FOR SALE—5-passenger 30-hp. auto, fully equipped, A-1 condition; bargain. 514 Union Savings Bank building.

FORD touring car for hire at rate of $10 per day, careful driver; new machine. Merritt 1613.

IF you want to sell your auto, bring it to me and get quick action; my selling plan makes them buy. H. B. Gray, 2519 Broadway.

NEW PROCESS AUTO PAINTING CO. Cars painted in 6 days. Work guaranteed. 2509 Broadway.

STANLEY steam roadster, 1913, 10-H. P. Call 140 12th st.; ask for Vincent.

$1500 WORTH of stock in an Oakland home building Co. to exchange for a good auto. Address P. O. Box 506, Oakland, Cal.

1913 OVERLAND 5 pass.; good bargain; must sell. Phone Berkeley 2905.

1914 7-PASS. Studebaker for sale, cheap. Box 3419, Tribune.

$250—2 h. p. Maxwell, newly overhauled; equipped for touring. 2953 Broadway.

$250—4-CYL. Rambler delivery; owner, 1725 Oregon st., Berkeley.

BICYCLES-MOTORCYCLES

EX. Twin motorcycle, good condition; tandem; cheap. 4473 E. 14th; Merritt 4240.

FOR SALE—New 13 twin, fully equipped Harly Davison cheap. Wilson, 2534 25th ave., Fruitvale.

YOUR old motorcycle as part payment on new 1914 Indian, easy terms on balance. Wilson's, 1835 Harmon st., Berkeley.

1913 Twin X, $150, $50 down, $20 mo.; 1911 Twin Indian, $40, $10 mo. Peterson, 3194 Adeline, S. Berk.; Pied. 8321.

1914 HENDERSON, $200; easy terms. Williams, 1835 Harmon st., Berkeley.

MONEY LOANED ON AUTOS

AUTOMOBILE financing; dealers or individuals. Mutual Finance Co., 205 Bacon bldg. Phone Oakland 2810.

MOVING AND STORAGE

A—IT STORAGE HAULED FREE.

CAN'T BURN ty; concrete warehouse; baggage checked at home. UNITED TRANSFER CO., 538 17th st., ph. Oak. 248.

STORAGE Cook-Morgan Co., 593 14th st.; Oakland 2931

OLD GOLD AND DIAMONDS WANTED
M. J. SCHOENFELD BUYS DIAMONDS
1269 BROADWAY.

Column 12

BERKELEY REAL ESTATE

ONLY $150 cash and $25 a month for new, modern shingle or cement bungalow; hardwood floors, massive mantels, built-in bookcase, cabinet kitchen; select own tinting colors; close to cars and Key Route; these bungalows built by day labor; exceptional bargain at $3250. Owner, Box 10705, Tribune.

ALAMEDA REAL ESTATE

TWO choice Alameda lots; best residence district; 40x150. 1717 San Antonio ave.

$640 EQUITY in Alameda business lot. $400. Owner; phone Alameda 3061.

HAYWARD REAL ESTATE

Hayward Real Estate
Acres on State Highway tract, $450 per acre; will build; 10% cash and monthly payments if desired. Free maps.

H. R. Robinson
General agents for lands of Meek Estate, Hayward, Cal.

Building and Repairs

BUILDING MATERIAL

ALL kinds lumber, lath, doors, windows, pipe, plumbing, mantels. Reliable Wreck Co., 53d and Adeline; Pied. 1851. O. 7952.

LUMBER FOR SALE

ALL NEW LUMBER—Boards, studding, planking, etc., $11 per 1000; O. P. flooring, ceiling or redwood rustic, $19 per 1000; shingles, $1.35; lath, $2.25 per 1000. E. L. BLACKMAN LUMBER CO., [illegible]

LUMBER at cargo prices; unloading ship now; will deliver direct this week; get prices quick. Yard, Bdwy. at 28th st. Phone Oak. 1789, evening Pied. 5483.

COUNTRY REAL ESTATE

A CONTRA COSTA CO. BARGAIN
Twenty-five a. all level, near Santa Fe station; all set to walnuts; some bearing; good pumping plant. Address Geo. Sellers, Oakley, Cal.

FOR SALE.
We have been authorized to accept $6500 for one of the best ranches in Sonoma Co., consisting of 12½ acres planted to prunes, pears, apples and plums. This place is an ideal home, located 2½ miles from Santa Rosa, only 10 minutes' ride to the city.
There is a neat 6-room house, hard finished; hot and cold water; flowers and large trees. There is also 4 Jersey cows, horse, buggy and farming implements which go with the place. This is good soil and is well drained and has a very fine water system. $2000 will handle this.
If you are looking for an ideal home ranch, it will pay you to investigate, as our option will expire in a few days.
WAGNER & PUGH,
414 14th st., Oakland, Cal.

FOR SALE—Fine chicken farm, fine gravelly loam soil; 5 minutes' walk to railroad station; 1 hour from Oakland in Alameda Co.; 5 blocks to Postoffice; small new 4-room house, redwood finish; piazza and screen porch, good soil, fine water, excellent climate, electric lights and phone; 250 blooded White Leghorn pullets now laying; you can clear $500 a year on this place; price $1250, $400 cash; the hens will do the rest. Address O. M. Green, General Delivery, San Leandro, Cal.

FOR SALE—New 4-room bungalow, cement finish; piazza, bath and toilet; splendid barn, well, windmill and tank, in Alameda Co., near railroad station and in good town; electric lights, phone, etc.; 10 acres deep loam soil, level and fine for alfalfa, chickens, berries, cherries, apricots, all small fruits and vegetables; price $2750, terms; $450 cash, balance in 5 years. Address owner, Box 29, Tribune, San Francisco.

FOR SALE OR EXCHANGE—200-acre improved alfalfa and dairy ranch, near Modesto; a fine proposition at a bargain; will consider Oakland or Berkeley property to value of $12,000 to $17,000. B. R. Bowron, owner, 2620 Hilgard ave., Berkeley. Phone evening, Berkeley 1620.

It's Going at $75 per acre
10, 20, 40-acre farms, all same price, near Marysville, Yuba Co. No hardpan, alkali or adobe, grows cherries, peaches, apricots, figs, olives, vegetables, alfalfa. Join our low rate excursion and get a good farm cheap, on easy terms. See BOARDMAN BROS. & CO., 28 Montgomery st., San Francisco.

MONEY back land; $300 will start you on 20-acre tract 60 miles from Oakland; see owner. J. J. Davis, 7th-Macdonald ave., Richmond.

THE best stock ranch for sale at a sacrifice; owner too old to care for same; 640 acres all fenced and cross-fenced; good house, barn and outbuildings; living stream all year round runs through place, 2 springs, water piped to troughs for stock, all farm implements and 100 tons of hay go with the place; nearly all can be planted to hay and some alfalfa only 1½ miles from town; price $8000; easy terms; make offer; this is indeed a real bargain and worth investigating.

10-acre apricot orchard in the beautiful Los Altos country; exceptionally fine neighborhood, beautiful homes all around. A1 soil, splendid trees; would make a beautiful home; price $10,000. Address F. E. Quilty, 34 S. 2d st., San Jose, Cal.

SAN LEANDRO REAL ESTATE

8 ACRES bet. Hayward and San Leandro. What have you to trade? P. O. Box 81, San Leandro, Cal.

SANTA CRUZ REAL ESTATE

FINE residence corner, 5 minutes from P. O.; 100x192; cottage 5 rms., need repair; whole or part; sacrifice or exchange for bay property; $4000;. Owner, Mer. 3847. 3404 Harper Court, Oakland.

PROPERTY TO EXCHANGE

BERKELEY income and good waterfront property in Alameda, for San Diego property. Box 159, National City, Cal.

CONTRACTORS.
Will trade three choice Broadway lots for second mortgages; business corner or homesites; security must be good; $42.50 per foot. Box 10677, Tribune.

FOR SALE OR EXCHANGE—Irrigated alfalfa land, with producing alfalfa, in Kings county, Cal. Address Charles A. Stanton & Co., 525 First National Bank bldg., San Francisco, Cal.

FINE bungalow site; Piedmont; for first mortgage or contract. Box 3453, Trib.

Grove Realty Co.
Business Brokers
Real Estate Loans
Exchanges Everywhere
List your property with us. Quick results. Get our list. Open evenings.
4227 Grove St.

HAVE installment note of $1600 bearing 7% interest; wish to exchange for building lot; will pay cash difference. Box 10542, Tribune.

HAVE 10-acre ranch all planted out corn and melons; want exchange lot; value $2500. Phone Pied. 6828.

I HAVE FARMS AND ORCHARDS TO EXCHANGE FOR IMPROVED PROP-[illegible]

ERTY, RESIDENCE OR BUSINESS. WHAT HAVE YOU? Douglas J. Hall, 285 Bacon Bldg.

NINE-ROOM mod. home, beautiful view-lot; $7000; want farm within 100 miles of Oakland. Box 10794, Tribune.

Snap; fine building lot, 40x186; Shattuck ave., No. Berkeley; make offer. Will trade equity for cheaper lot or small auto. What have you? See Mr. Rose. ALAMEDA COUNTY REALTY CO., Inc., 519 Syndicate Bldg., 1440 Broadway.

TRY to 160 acres Turlock to exchange for Oakland. Box [illegible], Tribune.

Column 13

PROPERTY TO EXCHANGE
(Continued)

TO EXCHANGE my equity of $1200 in good cement 5 rm. house for clear lot. Box 3428, Tribune.

We send buyers direct to you. Write for catalogue and charges for services. W. J. ELDREDGE, No Commission, Realty and Auto Brokerage Co., 830 Market st., San Francisco.

WILL exchange 8 9-10 acres of improved Walnut Creek property for local or S. F. property. What have you? Six-room house preferred; value $5000. Box 3327, Tribune.

WILL exchange equity in nearly new, 5-room modern bungalow in prettiest street in Melrose for clear building lot in Melrose Heights district; give full particulars in first instance; owners only. Box 3436, Tribune.

$8000—19 acres near San Jose, fine for dairy, hogs or truck garden; strong artesian well for irrigation, imp's old.; mtg. $3000. Want bay property; will assume.

$6500—Mtg. $2000; alfalfa ranch near Turlock; 49 acres well imp. Want cottage.

$9000—Mgt. $4300; 27 acres fruit, alfalfa ranch near Lodi, well improved and equipped; auto, furniture, etc. Want on good income property. Box 10775, Tribune.

[illegible] ACRES irrigated loam soil, Sacramento valley, $6000; owner wants home here. Box 10786, Tribune.

$2000 equity new bungalow for lots or equities, will rent 35; Alameda 3218 McBoits, 3116 Central ave., Alameda.

PROPERTY WANTED

HAVE cash for good buys, mortgages, etc. H. W. McIntier, 414 14th st.

HOUSE and lot from owner; price low and close in. Box 3481, Tribune.

We have parties who wish a good lot in Linda Vista, Piedmont or Grand ave. district, not over $2000. What have you to offer?
ALAMEDA COUNTY REALTY CO., Inc., 519 Syndicate Bldg., 1440 Broadway.

Wanted, small improved ranch for Oakland home, $4000 to $6000. What have you? Exchanges made; no delay.
ALAMEDA COUNTY REALTY CO., Inc., 519 Syndicate Bldg., 1440 Broadway.

WHAT have you got on west side of Telegraph ave., anywhere bet. 30th and 65th sts. real values only. Address D. D., Box 3318, Tribune.

WISH to get residence lot, would like to trade industrial lot as part payment, balance cash. Box 10539, Tribune.

HOUSES FOR SALE

A HOME COSTS LESS TODAY THAN IT WILL AGAIN
You can buy my home on terms to suit; 7 rooms and bath, 2 toilets, laundry; lot 41x215 (note depth of lot); barn, windmill (your own water), chicken yard and shed, fruit, berries, lawn, flowers; 2 min. cars and locals. Price $4100, 6% interest. No agents. 5838 Occidental st., near 59th.

ATTENTION—$2000 terms bona fide sacrifice, elegant 7-room cement home including breakfast room, sleeping porch; up-to-date in every respect; ½ blk. Key Route and cars; heart of Claremont. Owner Lakeside 3703 or Berk. 4940.

AA—5-ROOM up-to-date cement bungalow

Column 15

MONEY TO LOAN
REAL ESTATE

MONEY

Any amount, from $250 to $50,000, on real estate. No delays. Rates 6% and 7%. We are private brokers for a number of wealthy clients, and have money on hand at all times.

George W. Austin

1424 BROADWAY, AT 14TH ST.-SYNDICATE BUILDING.

MONEY TO LOAN

ON REAL ESTATE.
QUICK ACTION: CURRENT RATES.
E. S. Walker
1762 BROADWAY.
PHONE OAKLAND 295.

IF YOU WANT ANY AMOUNT.

On Your Real Estate,
Long or Short Terms,
I HAVE READY MONEY ALWAYS.
E. H. LOHMANN
213 Union Savings Bank Building.
13th and Broadway; phone Oakland 1343.

Real Estate Loans
Any amount, ready at 6% and 7%.
Koenig & Kroll 444 11th st. Ph. Oak 258

Quick Real Estate Loans
See A. H. Dale, 404 14th st.
Realty Bonds & Finance Co

Good Gold Coin
$20,000, small amounts, 6% and 7%, imp. prop. See Mr. Jno. J. Roggen, 414 14th st.; loan dept. Wagner & Pugh.

$1000 to $20,000
GEO. F. DRAKE
502-3 First Nat. Bank Bldg.; Oak. 2460.

FIRST MORTGAGE LOANS
Current rates, moderate charges.
R. WHITEHEAD,
207 First Nat'l Bank bldg.

MONEY ON REAL ESTATE at 6% and 7%. F. F. PORTER, 1421 Broadway.

I BUY mortgages, notes, contracts and make short-time R. E. loans. Johnson, 707 Bacon Bldg.; phone Oakland 803.

REAL estate loans. Ellis & Keagy, 315 Oakland Bank of Savings Bldg.

LOANS ON REAL ESTATE ANY AMOUNT. A. N. MACDONALD, 217 BACON BLDG.; PH. OAK. 5942.

LOANS—Real estate, diamonds. 619 46th st., near Grove; phone Piedmont 3991.

MONEY WANTED

MONEY WANTED—7% and 8%; security first mortgage. Box 570, Tribune.

PARTY would like to borrow money on house and furniture; will pay 10% interest. Box 2299, Tribune.

WANTED—By private party, about $3500 at 6 per cent; security $8000. Piedmont 3322 Grove st.

$2000 WANTED on 9 acres improved Walnut Creek property; will pay one per cent per mo.; property value $5000. Box 1323, Tribune.

MONEY TO LOAN
CHATTEL

A—Independent Loan Co.,

makes quick, private and confidential loans to anyone keeping house on their personal note.

No mortgage, no assessment, no publicity, just a plain contract easy to understand and easy to fulfill.

Borrowers of us have the positive assurance that when they call for money they will be accorded all the consideration, all the courtesies and all the advice that they as clients could desire.

NOTHING TO PAY

for two months from date loan is made. You get in cash the amount you ask for, nothing deducted. A liberal rebate is allowed if paid before note matures. It will pay you to take advantage of this month-free offer and also to deal with this well-established firm.

If you will but call we will gladly explain the matter further, or if you cannot call, write or PHONE OAKLAND 2910.

Independent Loan Co.
SUITE 201-202 PANTAGES THEATER BLDG., 408 12TH ST.

A— 2% Per Month

Loans on diamonds, jewelry or anything of value at 2 per cent per mo.; no other charges; confidential; no furniture loans. FIDELITY LOAN & MORTGAGE CO., 201-205 Plaza Bldg., 15th and Wash'ton. Oakland's new remedial institution.

AT California's largest pawnbrokers, liberal loans on diamonds, jewelry, sealskins, furs, etc.; bank rates; ladies' private office; fire and burglar-proof vaults on the premises. Phone Oakland 2621.
CALIFORNIA LOAN OFFICE.
585 Broadway, corner 9th, Oakland.

MONEY, MONEY, MONEY, MONEY
$5 to $100.
Salaried people, men or women.
D. D. DRAKE
460 12th st., room 308.
848 Market st., room 201, San Francisco.
607 Macdonald ave., room 1, Richmond.

LOANS on furniture, pianos, etc. Keystone Brokerage Co., 470 13th st., room 17; phone Oakland 6196.

LOANS ON NOTES

WE LOAN ON NOTES NOT ACCEPTABLE AT BANKS. IF YOU NEED MONEY SEE US.
RELIABLE LOAN CO.
403 DALZIEL BLDG., 532 15TH ST. PHONE OAKLAND 5123.

HOUSEHOLD LOAN CO.

makes it easy for people to secure a loan quickly, privately, without publicity or inquiries of friends; no advance charge; payments to suit the borrower and you pay only for the time you keep the money. Phone, write or call and get the facts free of charge.

HOUSEHOLD LOAN CO.
ROOM 519, FIRST NAT. BANK BLDG., FOURTEENTH AND BROADWAY. PHONE OAKLAND 6980.

$10 to $100

If you need money—any sum from $10 upwards—we shall be pleased to receive your application and ... confidentially. Our rates are as low, if not lower, than you can get elsewhere. In short, if you deal with us you'll get a "Square Deal." Call in person, write or telephone.

See Us Today
CENTRAL LOAN CO.
Room 217, First Trust and Savings Bank Bldg., 1540 San Pablo ave., cor. 15th st., Oakland; phone Oakland 3518.

$$$$ Street Car Employes, $$$$
$$$ R. R. Employes, Housekeepers, $$$
$$ All Salaried Employes, $$
$$ Can Obtain Loans in Confidence $$
$$$ At OAKLAND DISCOUNT CO., $$$
$$$$ 1128 Broadway, Room 24. $$$$

LOANS on furniture, legal insts. O. L. & M. Co., 1007 Bdwy., room 25; Oak. 2415.

MONEY loaned salaried people and others upon their own name; cheap rates; easy payments; confidential. Powers & Co., room 9, 470 12th st., Oakland.

Column 16

BUSINESS CHANCES

AA—$500 WILL get this paying business; candy and ice-cream parlor; carries many other saleable articles; illness cause of sale. 1418 23d ave., E. Oakland.

AN up-to-date garage and machine shop for sale, cheap; lot 50x125. City Garage, San Leandro, Cal.

BUTCHERS, Druggists, Grocers, Upholsterers, Barbers, Tailors and other retailers; start your own business; new stores; growing districts; reas. rents; don't buy dead stocks; I can locate you where you can grow with growing community; splendid openings. C. H. G. Runde, 2105 Shattuck ave., Berkeley.

CORNER grocery; cheap rent; 4 rooms; must be sold immediately; owner sick. 924 23d ave., cor. E. 10th st., E. Oak.

CAFETERIA, seating 200 people, well equipped, centrally located; will sell at a bargain. 518 13th st.

ESTABLISHED grocery, doing $60 per day; price $1500, part cash, balance on time; or will trade for Oakland real estate. Phone Elmhurst 119.

FOF SALE—Small chicken and rabbit business; also horse, wagon, cow and 5 acres of hay; plenty of fruit; place can be rented; close to town and cars. 3626 Rose ave.; take Mills College car.

FOR SALE—Grocery store; price $550; doing good business; 4 living rooms; ...

FIRST-CLASS restaurant; rent $35; long lease; reason for selling, sickness; price reas.; good business. 910 7th st.

FOR SALE—Small bakery and grocery; no reas. offer refused. 1602 23d ave.

FOR SALE—A restaurant, good fixtures, cheap rent, at a sacrafice. 398 10th st.

CIGAR STAND for sale; no agents. See owner, 532 15th st.

INTEREST in established planing mill; plenty of work; terms to good bench hand ... sell. Box 1286, Tribune.

MEAT market and small grocery for sale; cheap; rent $12.50. 914 Kains ave., Albany.

PLUMBING SHOP for sale; a bargain; established business; opp. Melrose station. Call 4636 E. 14th st., Oakland.

WANTED—An idea! Who can think of some simple thing to patent? Protect your ideas; they may bring you wealth. Write for "Needed Inventions" and "How to Get Your Patent and Your Money." Randolph & Co., patent attorneys, Washington, D. C.

WANTED—Party with some cash to back me in good proposition; will stand closest investigation; ample security. Box 10792, Tribune.

WELL-ESTAB. grocery and delicatessen; will sell it invoiced. Box 3330, Tribune.

3 YEARS established cleaning and dyeing; doing good business; good location; rent reasonable; must sacrifice; stands investigation. 1819 San Pablo avenue.

$2700—Dry goods business in San Francisco; to exchange for an Oakland home; will assume up to $3200. Box 28 Tribune, S. F.

BUSINESS WANTED

I HAVE $500 to $3000 to invest in picture show; give location and all details first letter. Box 10652, Tribune.

WELL established grocery business for sale, good location, party going away; must sell. Phone Oakland 2971.

INVESTMENTS

Cookney & Robertson

General brokers; collections, stocks a specialty. 312 Commercial Bldg., Oakland.

MAGNIFICENT hotel apt. and store site, Piedmont, $15,000; 125x100; N. W. cor. Highland and Oakland aves. Owner, Logan Co., 17 Bacon Block.

WILL sell half interest in 160 acres, Butte Co. Placer mine, partially developed and gold-producing; exceptional opportunity; small investment. W. H. Robison, Idora Park Ostrich Farm, Oakland.

HORSES AND VEHICLES

A—GOING out of business; 6 work horses, 3 driving horses, 1 saddle horse, 3 road buggies, 2 business buggies, 1 trap, 1 phaeton, 4 wagons, 2 rubber-tired surreys, 14 sets harness; must sell at once; make offer. 1260 47th ave.; Elm. 922.

A, HORSE, hand-made wagon, harness and top; worth $225; quick sale, $160. 502 Castro st.; phone Oakland 5700.

FOR SALE—Fine delivery team and harness, cheap. Zellerbach Paper Co.

ONE contractor's wagon, nearly new; cost $160, now $100; 1 buggy and 1 phaeton, in first class condition. T. R. Laurance & Son, 6630 San Pablo ave.

ONE fine driving mare for sale cheap. 6201 College ave.

POULTRY AND SUPPLIES

PULLETS, White Leghorns, 2 mos. old. Wilson's Hatch., 9824 E. 14th; Elm. 213.

PIGEONS for sale, large Maltese. Call Saturday or Sunday, 4006 Rhoda ave.

PHEASANT eggs; Fantail pigeons for sale. 1771 11th st.; phone Oakland 5941.

PIGEONS for sale. Apply 3806 39th ave.

R. I. RED eggs for hatching; fertility guar.; select, early laying strain. Geo. D. Abbott, 405 N. 12th, San Jose.

ATTORNEYS-AT-LAW

AA—IT PAYS to get legal advice from the best and most experienced lawyers. It will cost you nothing to talk to us. Call or write in perfect confidence. 995 Market st., room 204, San Francisco.

ADVICE free; family matters a specialty; damages, bankruptcy, collections. The law by mail. Call or write Ex-Judge James M. Grey, attorney at law, 289 Bacon blk. Oakland. Open evenings.

A. T. L. CHRISTIANSON, Atty.-at-Law, Pantages Bldg.; phone Lakeside 121.

A. A. MOORE, Attorney-at-Law, Balboa Building, San Francisco.

FITZGERALD & ABBOTT, Attorneys-at Law, Oakland Bank of Savings Bldg., 12th and Broadway; phone Oakland 430.

GEO. DE GOLIA, Oakland Bank og Savings Bldg., room 618; phone Oakland 38.

HARRY W. PULCIFER, Attorney-at-Law, 1014 Broadway; phone Oakland 2742; residence phone Oakland 4861.

MELVIN C. CHAPMAN, Attorney-at-Law, Oakland Bank of Savings Bldg.; phone Oakland 826.

ROSE & SILVERSTEIN, Attorneys-at-Law, Union Savings Bank Bldg., Oakland; phone Oakland 4101.

STANLEY MOORE, Attorney-at-Law, Balboa Bldg., San Francisco.

NOTARY PUBLIC

AA — V. D. STUART, notary public, money to loan. Tribune office, 8th and Franklin; phone Oakland 528.

PATENT ATTORNEYS

BALDWIN VALE, VALID PATENTS, Atty. 19 yrs.; exper. factory mgr. and supt.; expert service. 525 Mkt. st., S. F.

DEWEY, STRONG & CO., estab. 1860; inventors' guide, 100 mechanical movements, mailed free. Crocker Bldg., S. F.

HARRY C. SCHROEDER, registered patent atty., 417 First Nat. Bank, Oakland.

PATENT MODELS

Pantechmcal Mfg. Co.—Patent models, electrical and mechanical devices developed, mfgrd. 3051 Adeline st., Berkeley.

JUNK

HIGHEST price paid for rags, household goods, etc.; orders promptly attended. 438 6th st.; phone Oak. 1721; Lake. 1967.

The TRIBUNE will not be responsible for more than one incorrect insertion of any classified advertisement. Inform the Classified Advertising Dept. promptly of any errors in your advertisement.

Column 17

FOR SALE
MISCELLANEOUS

AAA—TUXEDO SUIT, good as new; tailored; cost $60; will sell for $12 cash; must sell at once; need money; size 42. Phone Merritt 4297 after 6:30 p. m.

A FEW of those excellent Dundee tailored suits uncalled for, $10 and $13; all sizes. Dundee Woolen Mills, 11th and Broadway.

AA—FOR SALE—Cheap, first-class cow; sale imperative. 1703 27th ave.

A HAND carved; well colored Meerchaum pipe, made in 1830. 1922 Grove.

BUILDERS and others; corrugated iron for roofs and walls; 514 Webster.

BABY buggy, bicycle, furniture, gas range, carpets, sacrificed. Box 3459 Trib.

CHEAP—Edison phonograph, with 75 records, $25. Phone Elm. 868 after 6 p. m.

FOR SALE—Thoroughbred collie pup, female, $5.00. 672 42d st.

FOR SALE—10-H. P. marine engine, complete, $65. 1615 Walnut st., Alameda.

IMPORTED domestic pets, dogs, Angora kittens, fancy birds; supplies. Carter's, 1633 Telegraph ave.

NEW gas ranges, gas plates, gas and electric appliances, plumbing supplies, hot water heaters. Phone Piedmont 5556.

PIONEER WRECKING AND CONSTRUCTION CO. 1711 E. 14th st.; phone Merritt 250. All kinds of new and second-hand building material. We pay highest cash price for buildings for removal.

PLASTER board, 1-3 price of plaster; second-hand lumber, all kinds; building material; we buy buildings to wreck. Bay Wreck. Co.; phone Lakeside 252.

SHOWCASES and store fixtures; exchanges a specialty; right goods at right prices. National Showcase Works, 2035 Addison, Berkeley; phone Berkeley 258.

SECOND-HAND bicycles $5 up; puncture proof tires, $3. Tonn's, 1971 Telegraph ave.

SHOWCASES, refrigerators, scales and coffee mills; easy terms. 310 12th st.

SET painter's falls, army tent, dropcloths; cheap. Box 3328, Tribune.

TWO cows, small milk route and about 6 tons of hay. 3111 Lyons st., 1 block east of Fruitvale ave.; Merritt 2262.

YOUNG, gentle family cow for sale. Inquire 1441 65th ave., Oakland.

100 NEW TENTS
Used for election only. On sale for next 5 days only.
White Wallace Co. 520 11th St.
phone Oakland 194.

20-50-H. P. Otto gas engines.
6-H. P. Peerless, 80-H. P. Hercules.
15-25-50, 3-p G. E. 440 v. motors
Parke Mch. Wks., 132 Franklin st.

14 24x24 center tables; or exchange for paper-hanging. 531 11th, Loring Hall.

PARCELS POST

RAISINS BY PARCELS POST—Send 44c (stamps) trial order 5 lbs. Muscatel raisins; these raisins cost you 15c per lb. in Oakland; I deliver them to you for less than 9c per lb. E. G. Hoag, Fowler, Cal.

WANTED
MISCELLANEOUS

Books of All Kinds Bought
Call, write or phone Oakland Book Co., 1722 San Pablo ave.; phone Oakland 2003.

BEST prices for men's suits. J. Muller, 520 8th; phone Oakland 6457.

CLOTHING BOUGHT WE CALL
A. W. Chase, 493 8th st.; Oak. 2816.

DIAMONDS WANTED, any size; we will pay spot cash; no delay or publicity in our transactions; we have private offices. California Loan Office, California's largest pawnbrokers, 585 Broadway, S.W. corner 9th st., Oakland.

DIAMONDS, pearls wanted; highest prices paid. Schuman, 133 Geary st., R. 524, S.F.

FURNITURE wanted, we give you more for your furniture and household goods than you can get elsewhere. J. A. Munro & Co., 1007 Clay st.; Oak. 4671; 911 Phelan Bldg., S. F.; Douglas 641.

KIST will pay you more for your second-hand furniture than anybody. 432 10th st.; phone Oakland 3787.

WANTED — Good second-hand steam table. 3824 Grove st.

WANTED—3 or 4 gas arc lamps; must be cheap. Phone Oakland 224.

WANTED—Canaries, males and females; all kinds of fancy birds. 1914 Linden st.

PHYSICIANS' DIRECTORY

A—Dr. Card Diseases of women, formerly of 517 23d st., Oakland. The doctor still continues to treat the afflicted after 7 years without a failure and without a known dissatisfaction. His unsurpassed skill; his vast experience; his unfailing success and his honest methods are attested by more than ten thousand cured and grateful patients. Low fees. Consultation free and strictly confidential. 412 Westbank Bldg., 830 Market st., S. F., hours 10:30 to 6; and 304 Pantages Bldg., Oakland, hours 9 to 10.

A—DR. G. W. O'DONNELL, SPECIALIST IN FEMALE COMPLAINTS; sure and quick results; strict, reliable, graduate physician; no detention from home or occupation; my methods are original and are not used by other specialists; antiseptic and painless; consultation and advice free. Room 3, 1025 Market st., bet. 6th and 7th; 9:30 a. m. to 4 p. m.; evenings 6 to 9 except Sat.; no Sunday.

PHYSICIANS & SURGEONS

ALL obstinate chronic diseases a specialty. 1395 Sutter, S. F. 11-7 wk. days.

OAKLAND PHYSICIANS

DR. JOS. ARDENYI, Diseases of Women, ROOM 96, BACON BUILDING, 12TH AND WASHINGTON STS. HOURS 12 TO 4 AND 5 TO 7 P. M. SUNDAY, 2 TO 4 P. M.

OSTEOPATHY

DR. H. F. DESSAU—Diseases: stomach, liver, kidneys, bowels. Thayer bldg.

MATERNITY HOMES

PRIVATE maternity home, reas.; best attention. 628 Hobart, near Grove.

SHEPHERDS Maternity Home, 1707 13th ave.; phone Merritt 4173; rates reas.

Turn to the Real Estate Columns of today's TRIBUNE (Index Column One.)

WEATHER FORECAST

Oakland and vicinity—Fair tonight and Sunday; light westerly breezes.

Southern California—Fair tonight and Sunday; light southwest airs.

Sacramento valley—Fair tonight and Sunday; light northwesterly airs.

Santa Clara and San Joaquin valleys—Fair tonight and Sunday; light northwest airs.

United States Department of Agriculture, San Francisco, Cal., May 29, 1914, 5 p. m.

RAINFALL DATA.

Stations—	Last 24 Hrs.	Seasonal to Date.	Normal to Date.	Seasonal Last Yr.
Eureka	.00	35.54	44.84	34.43
[illegible]	[illegible]	[illegible]	[illegible]	[illegible]
Sacramento	.00	[illegible]	[illegible]	[illegible]
Mt. Tamalpais	.00	28.41	22.59	21.32
San Francisco	.00	29.81	22.06	11.05
San Jose	.00	19.13	18.07	8.24
Fresno	.00	10.85	9.54	6.18
Independence	.00	30.98	20.36	7.99
Los Angeles	.00	23.56	15.53	12.84
San Diego	.00	9.82	9.06	5.88

Fair weather is reported from nearly all stations between the Pacific ocean and Mississippi valley north of the 35th parallel, due to the presence of areas of high pressure central over the Missouri valley and on the Washington coast. Thunderstorms, with somewhat heavy rainfall, have occurred over the Lake region; also on the gulf coast, notable at New Orleans and Galveston, where nearly three inches of rain have fallen. The temperature has risen over the Pacific slope, except along the southern California coast, and has fallen over the Missouri valley and eastward. Fair weather will continue over California Saturday, with fog along the coast by night.

Column 18

EDUCATIONAL

AA—GLEN TAYLOR SCHOOL. 2116 San Jose Ave., Alameda. Ideal home and day school for girls and boys from 3 to 15 years of age. Military department for boys; Montessori department for young children. Efficient teachers, thorough individual instruction, French, music, Classical and Folk Dances. Open-air gymnasium and class rooms, outdoor physical training, swimming, rowing. Phone Alameda 100.

ACCURATE shorthand, typewriting; pri. classes, refined surround., simple meth., speed dict'n., certified instr'n.; est. 18 y. Ilsen Shorth'd Inst., 529 12th, nr. Wash.

A—SPECIAL coaching; teachers' ex. Ala. Co. June 13. 409 Laguna, apt. 4, S. F.

COACHING—High School subjects, civil service, Latin, English, German, history, literature, math. Berkeley 983.

Efficiency High School
In leisure hours or 2 years. Berkeley 4681.

POLYTECHNIC BUSINESS COLLEGE 306 12th st., Oakland. Highest standards in business, shorthand and typewriting subjects. Morse and wireless telegraphy. English branches, etc. Every graduate of full course employed. Day and night session. Catalogue free. THE ETHEL COTTON STUDIO of expression now affiliated with college ... to skip a grade in a few weeks; hard studies made easy.

PRIVATE lessons, coaching; all English branches; students, adults; foreigners. 619 Jones; phone Oakland 7975.

MUSICAL

BANJO, mandolin, guitar. Jos. Wright, teacher, 2876 Telegraph; Oak. 3736.

HAWAIIAN STEEL GUITAR, UKULELE; easy to learn. Phone Oak. 3736.

PIANO lessons; terms reas.; pupils visited. G. L. Getchell, 710 14th, Oak. 3545.

VOICE CULTURE and piano. Mrs. F. Lercher, violin studio, Max Lercher, instructor. 518 44th st., Piedmont 145.

ZITHER lessons given by Max Maier, instructor, 904 E. 11th st.; Merritt 2705.

DANCING

ALL latest ballroom, stage dances. So. Berkeley hall, Thurs. 4 p. m., Fri. 8 p. m.; Starr King hall, Tues., Sat., 2:30 p. m. Stella MacDonald. Merritt 4767.

LOUISE HAMILTON'S private dancing school; all latest ballroom dances; children's mat. Sat.; 418 Newton; Mer. 5630.

MacDonald's; sing., danc., Sat. 3:30; Tues. 4 p. m.; 529 12th; begin., advan. classes.

SHATTUCK Social School of Dancing every Tues., Frid. and Sat. evening; private lessons by appointment. Foresters Hall, cor. 13th and Clay; Lakeside 1719.

MUSICAL INSTRUMENTS

PIANOS

$195 Player Piano, 40 rolls of music. 582 14th st., near Jefferson.

Chickering upright piano, $500 model. This is an old style but good tone; make offer; easy terms. 582 14th st.

Lindermann mahogany piano, like new, $200. 582 14th st.

Dunham piano, good order, $75. 582 14th st., near Jefferson.

Pianos rented, $3, $4 and $5 per month. 582 14th st.

Rent a player piano, $5 per month. 582 14th st.

$425—HIGH grade new mahogany piano, only $165 (no use for it) have player. Call a. m. or evening. 1075 14th st., cor. Chestnut.

$290 BUYS a beautiful mahogany 88-note player-piano; cash or monthly payments. Hauschildt, 424 13th st.

$75 FOR a used Hardman upright piano; A1 condition; cash or payments. Hauschildt Music Co., 424 13th st., Oak.

$375 FOR Baby Grand piano; dealer's exc. value is $500. Box 3464, Tribune.

MASSAGE

AAA—TRY the famous steam Russian and salt baths; oil rubs; one call means another. 1611 Telegraph ave., Oakland.

AAA—BATH with vibratory massage treatments. 530 13th st., apt. 23, up. fl'r.

AAAA—Miss B. Graham, massage; alcohol rubs; 616 14th st. Room 2.

A graduate masseuse. Louise Young, 308 Powell Bldg., 111 Ellis, cor. Powell, S. F.

BATH, massage; read Sunset Guide's list; all street newsstands, S. F., 5c.

BELL ROSS, manicurist, moved from 1628 Telegraph to 1717 Telegraph; hrs. 10-9.

BATHS, massage. Miss Phillips and assistant, 932 Broderick st., nr. Turk, S.F.

MRS. ROWNDS, masseuse, 611 Williams st., cor. San Pablo, near 19th.

Massage, magnetic, scalp treat.; hrs. 11 a. m. to 10 p. m. 128 Jones, S. F., rm. 3.

MASSEUSE gives vibratory and scalp treatment. Office 301, 34 Ellis st., S. F.

MRS. DUCHENE, masseuse, rm. 206, 833 Market st., Columbia Bldg., S. F.

MRS. C. ROSE—Therapeutics, 350 Post, office 317, Union Square Bldg., S. F.

MISS Mae Keller; massage; manicuring; 493 Haight st., S. F.; Room 6.

MISS FRIEDA ROGERS, Chicago scalp specialist, massage, 34 Ellis, r. 201, S. F.

MISS BROOKS, massage; 83 Eddy st., Apt. 308, San Francisco.

MME. N. DUMONT, masseuse, 315 Kearny st., suite 2, S. F.

MISS V. HARRINGTON, graduate masseuse, r. 407, 191 Post, S. F.; open Sun.

NEW management, London Inst.; Massage, manicuring; 869 Eddy st., S. F. Fkl 7847.

SALT WATER baths and alcohol mass., $1. 257 Leavenworth st., Apt. 2, S. F.

TUB baths, massage; alcohol and oil rubs. 1702 Telegraph ave.

DRAYAGE

JAS. HENNEBERRY does all kinds of draying. Office, 428 6th st.; phone Oakland 986; residence, Oakland 4080.

HOTEL ARRIVALES

KEY ROUTE INN—Robert B. Todd, Los Angeles; Mrs. W. B. Daniels and sons, Oakland; Miss H. A. Bram, Santa Rosa; G. W. Bent, Oakland; T. R. Montgobery, Fresno; G. A. Smith, Portland; R. G. Hill, Chicago.

HOTEL OAKLAND—J. M. Root and wife, H. V. Chase and wife, New York; R. A. Cornelius, Chicago; Oscar T. Kirschenbach, Lee Eachen, San Francisco; W. C. Hay, Dr. H. C. Brown, Dr. H. V. Welbourne, Los Angeles; Dr. J. A. Riley and wife, Alameda; Mr. and Mrs. W. T. Solomon, Baltimore; Jean E. Huntoon, Milwaukee; Bert Osterman and wife, San Jose; R. L. Miller, St. Louis; G. M. Anderson, Niles; H. L. Sprowle and wife, Los Angeles; H. R. Voges and wife, San Francisco; A. Hall, Oakland; H. F. Clark and wife, Washington, D. C.; ... San Francisco; F. E. Berry, New York; Mr. and Mrs. George W. Cowen, Mr. and Mrs. Frank Ryan, Sacramento; A. Schwartz, New York; Mr. and Mrs. Fletcher Elliott, Mr. and Mrs. Henry Lund, Jr., San Francisco.

HOTEL ST. MARK—P. A. Smith, Milwaukee; M. A. Anderson, city; Dr. W. A. Lovett, Paradise, Butte county; J. H. Phillroot, San Diego; R. E. Coggershall, Sacramento; M. A. Seckels, Colusa; J. T. Brooks, Boston; Mrs. Grady, city; T. C. Stiker, Davis, Cal.; C. T. Baxter, Merced; W. J. Ash and wife, Chicago; Mrs. L. L. Grove, Sacramento; Thomas Warton, Jr., Pasadena; R. R. Cooper, Los Angeles; Fred Gottlieb, Kansas City; A. Peppette, Stockton; B. Morris, San Francisco; C. J. Tyler, Boston; C. C. Carson and wife, Turlock; E. E. Bailing, San Francisco; ... H. W. Williams, San Francisco; George Martin, Gilroy; H. Wright, San Francisco; Blanche Cameron, Hazel McCormick, Gilroy; Thomas Crawford, San Francisco; J. K. Adams, Richmond; Joe Flynn, J. M. Anderson, Niles, Cal.; George H. Treat, San Leandro; R. W. Murphy, San Leandro; George Howe, San Francisco.

NO CRUEL WAR WILL HARROW TWO CITIES

Mediation Stays Alameda Police; Dredger Branded Befouler of Beaches.

Arbitration has again discredited armed force as a means of settling differences of opinion, and there will be no conflict between the uniformed police of Oakland and Alameda. As a result of a conference held this morning between Chief of Police Walter J. Petersen and Chief John Conrad a compromise was effected whereby steps will be ... city dredger in the estuary from flowing freely into the bay and contaminating the beach where fair Alameda bathers disport.

The Oakland city council will be requested next Monday morning by Chief Petersen to issue instructions for the erection of a bulkhead along the western side of the estuary for the purpose of impounding the discharge from the dredger pipe. By this simple expedient the black silt will be kept within bounds, there will be no occasion for a call to arms and the threats of dynamiting the pipe made by choleric Alamedans will die away.

Complaints that the sandy beaches of Alameda were being fouled with mud have been increasing in frequency and the blame for the condition has been cast upon the Oakland city dredger being operated by the American Dredging Company in the creek channel. The bathing beaches are important assets of that city and capital has been invested in their improvement and exploitation. As a consequence the complaints at last took the form of an appeal to the city council.

UP IN ARMS.

At a meeting of the Alameda council last night Chief of Police John Conrad was ordered to take the entire constabulary force down to the point this morning and stop the dredger operations, breaking the discharge pipe if necessary. As today is a legal holiday the dredger stood idle and the Alameda police patroled their beats as quietly as usual. With no necessity for immediate action confronting him, Chief Conrad decided to try arbitration, and visited Chief Petersen in company with President Al Latham of the Alameda Police Commission.

"There will be no further trouble over this question, I believe," said Chief Petersen after the conference. "I shall ask the city council to build a bulkhead for a short distance which will impound the discharge from the dredger. It is my belief that the mud on the Alameda beaches does not come from that dredger at all, but that it has been carried by the tide from the dredgers along the Southern Pacific mole and in the Key Route basin. However, we are willing to do what we can to ameliorate the condition.

"I do not regard the threats of dynamiting the pipe as serious. If any such action were taken it would react to the detriment of the perpetrators. I do not anticipate any call for the services of the police."

MEXICAN TROUBLE MEMORIAL TEXT

Speaker Clark Says Swords Are Not Yet to Be Beaten Into Plowshares.

WASHINGTON, May 30.—The exercises at Arlington cemetery today were held on the green, the speakers and official guests being seated in the ivy-covered stand near the monument to the unknown dead. Hundreds of thousands of blossoms covered the graves. Speaker Clark made a lengthy address. He declared Robert E. Lee deserved to rank with Sir Philip Sydney and King Arthur.

The speaker referred to universal peace:

"The day has not yet arrived when swords are beaten into plowshares or spears into pruning hooks," said he, "and judging from the facts which cannot be denied that era of peace is out of sight in the distant future. With every nation in Europe supporting armaments of immense proportions and straining every nerve to augment them, it cannot be truthfully said the world has attained that pacific state foretold in the gospel of the prince of peace."

Senator Smoot, in his address at Arlington, referred briefly to the Mexican situation. He said:

"Not many days since there were brought home the bodies of our men at arms, slain at the taking of Vera Cruz. The entire nation mourned the noble dead. To maintain the nation's honor these men died and today a million men, if necessary, are ready to finish the task which they began. These men gave their lives that brutal murders of American citizens and bloody anarchy should cease and that our flag should be respected in the republic to the south of us."

WILSON IS APPLAUDED.

President Wilson was received with loud applause and said he had not come prepared to deliver a formal address, but could not refrain from saying a few words concerning those who fought for the Union.

"They do not need our praise. They do not need our admiration to sustain them," said the President.

"We come not for their sake, but for our own. A peculiar privilege came to men who fought for the Union. There had been other civil wars, of which I know the stings have been removed before the men who fought it were dead.

"I can never speak in praise of war and I know you would not desire me to do so. There is this peculiar distinction about a soldier. He goes into an engagement out of which he can get nothing. ... necessary when all public service is done in the same spirit. We admire physical courage and we also admire moral courage. The soldier has both. It requires moral courage to enter into battle and physical courage to remain in the strife. Battles, not of arms, are often just as hard to go into and stay in as those with arms. The flag calls on us daily for service."

LIGHT DEALINGS IN STOCK MARKET

Unimportant Price Changes in Speculative Leaders During Week.

NEW YORK, May 30.—The week in the stock market, which terminated with a holiday (Memorial day), was characterized by very light dealings and unimportant price changes in the speculative leaders, although some of the specialties moved widely in both directions. Except for the Mexican situation and crop prospects, for both of which the future seemed highly favorable, sentiment veered more strongly towards the short account. The financial community, or more particularly the professional element, was disposed to see in the latest utterances from Washington strong possibilities of a revival of the agitation of recent years against the so-called corporate interests. President Wilson's expressed determination to proceed with the anti-trust program now before Congress was received with ill-concealed concern. The industrial outlook, as personified by the steel and metal trades, was not especially encouraging, albeit representatives of the first-named industry were of the opinion that business, if not prices, is sure to revive in the last half of the year. Further large exports of gold with indications of some relaxation of the tense state of the Paris markets.

CHICAGO LIVE STOCK

CHICAGO, May 30.—Hogs—Receipts, 8000, 5@10c lower; bulk, $8@10; light, $7.85@8.10; mixed, $7.85@8.10; heavy, $7.65@8.10; rough, $7.65@7.80; pigs, $7@7.85.

Cattle—Receipts, 200; steady. Beeves, $7.40@9.30; steers, $7@8.15; stockers and feeders, $6.85@8.30; cows and heifers, $3.70@8.75; calves, $7@9.75.

Sheep—Receipts, 2000; slow. Sheep, $5.25@6.25; yearlings, $6.10@7.00; lambs, $6.15@8.20; springs, $7@9.75.

CORNERSTONE Y. M. I. IS LAID; MANY PRESENT

SAN FRANCISCO, May 30.—The cornerstone of the new building of the Young Men's Institute on Oak street, near Van Ness, will be laid today with elaborate ceremonies. His Grace, Archbishop Riordan officiating. The members of the Young Men's Institute and practically every Catholic organization in the city will participate in the exercises, the preliminary service being the benediction of the Blessed Sacrament in St. Mary's Cathedral. From the Cathedral the members, headed by prominent clergy and laymen, will march to the building site, where the ceremony will begin at 1:30 o'clock.

The cornerstone will be laid at 3 o'clock, gollowing an elaborate set program. Archbishop Riordan will be assisted by the Rev. William P. Sullivan and the Rev. P. J. Cummings, grand chaplain of the Young Ladies' Institute. Rev. Maurice D. Slattery will act as chaplain of the day. The address on behalf of the archibishop will be delivered by Rev. Edward J. Hanna, auxiliary bishop, and James A. Bacigalupi, grand president of the Young Men's Institute, will deliver the oration.

The institute building is a 7-story, reinforced, classic structure, covering a lot 90x120. It will be ready for occupancy about the first of the year, and will cost in the neighborhood of $300,000. It will be the most pretentious and complete Catholic clubhouse in the United States.

MARRIAGE, BIRTH AND DEATH NOTICES

DIVORCES FILED.

DURANDO—Emilia against Francesco Durando; alleged desertion.

OSBORNE—Daniel against Ina A. Osborne; alleged cruelty; intemperance.

DIVORCES GRANTED.

GALE—Mary V. from Edward E. Gale; final decree; desertion.

GARDNER—Maud L. from Robert N. Gardner; interlocutory decree; desertion.

MULFORD—Virginia from Ola Mulford; final decree; cruelty.

DEATHS.

BANKHEAD—In San Francisco, May 29, 1914, Bessie Bankhead, beloved wife of the late S. W. Bankhead, a native of Massachusetts, aged 45 years.

Friends are respectfully invited to attend the funeral Monday, June 1, 1914, at 2 o'clock p. m., from the residence parlors of McMaster & Briscoe, 609 Twenty-fourth street. Incineration, Oakland Crematorium.

BRUMBAUGH—In this city, May 29, 1914, Henry Harrison Brumbaugh, beloved husband of Bessie L. Brumbaugh and father of Colis K., Yvonne W. and Monta M. Brumbaugh, a native of Pennsylvania, aged 54 years, 7 months and 2 days.

Funeral Monday, June 1, at 3 o'clock, at the residence of the Truman Undertaking Co., 2935 Telegraph avenue, southwest corner of Thirtieth street, Oakland. Interment private.

BANDEL—In this city, May 29, Emilie, widow of the late Eugene Bandel and beloved mother of Emil, Eugene, Olga and Theodore Bandel, Mrs. Clara Jones and the late Anna and Minnie Bandel, a native of Breslau, Germany, aged 78 years, 6 months and 9 days.

DRAPER—In Alameda, May 29, Arthur E., beloved husband of Lyda V. Draper, aged 48 years. A member of Des Moines Lodge, No. 98, B. P. O. E.

DUNN—In Alameda, May 29, Mrs. Ellen Dunn, beloved sister of the late Thomas and Jane Dolan, and beloved aunt of Joseph Dolan and Mrs. Bert Galleher, a native of County Monaghan, Ireland.

GREELEY—In this city, May 29, 1914, Gertrude Margaret Greeley, daughter of Luke E. and Maud M. Greeley, a native of Oakland, Cal., aged 1 year.

Friends are respectfully invited to attend the funeral on Monday, June 1, 1914, at 9:30 o'clock a. m., from the parents' residence, 2424 Chestnut street.

KLINE—In this city, May 29, 1914, Charlotte F. Kline, dearly beloved mother of Mrs. Laura M. Newman, a native of Jersey City, N. J.

Friends and acquaintances are respectfully invited to attend the funeral Monday, June 1, 1914, at 10 o'clock a. m., from her late residence, 603 Thirty-third street. Interment, Evergreen cemetery. (Philadelphia papers please copy.)

SHAY—In this city, May 28, 1914, Hampton Shay, beloved husband of Louise Shay, a native of Pennsylvania, aged 47 years.

Friends and acquaintances are respectfully invited to attend the funeral Sunday, May 31, 1914, at 2 o'clock p. m., from J. E. Henderson's parlors, Telegraph avenue and Twenty-third street. Interment private.

GODEAU FUNERAL SERVICE

You Insure Yourself or Your Friends

Against the extortionate funeral charges of Funeral Trust Undertakers when you order Godeau Funeral Service.

Godeau is the only undertaker in the city who manufactures his own caskets and supplies and takes no dictation from the Funeral Trust. You save half.

Telephone Oakland 4045.
when death makes the undertaker necessary.
JULIUS S. GODEAU
2210 Webster St., Oakland.
41 Van Ness Ave., S. F.
305 Columbus Ave., S. F.

ALBERT V. REYNOLDS
UNDERTAKER
Formerly McManus' Undertaking Parlors
Automobile Service if Desired.
9th and Castro Sts., Oakland, Cal.
Phone Oakland 4482.

J. C. WILSON & CO.
MEMBERS
NEW YORK STOCK EXCHANGE
NEW YORK COTTON EXCHANGE
CHICAGO BOARD OF TRADE
THE STOCK AND BOND EXCHANGE, SAN FRANCISCO
Offices.
Mills Bldg., and Palace Hotel
San Francisco.

WE WILL BUY
VULCAN FIRE INSURANCE STOCK
REALTY SYNDICATE SIXES.
R. WHITEHEAD,
Stock and Bond Broker
207 First National Bank Bldg.
Oakland, Calif.

MORE BUSINESS IS DUN REPORT

Firm Trading Tendencies, Sufficient Money and Heavy Exports Listed.

That business conditions in Oakland and the east bay region are firm, with a slight rising tendency, is shown in the financial report for this week made by the noted Dun financial agency.

Dun's report shows steady, ... throughout the year for the city, an unbreaking level of activity.

"The situatin locally," says the report, "has not changed materially during the past week. The retail merchants' report improvement in volumes of business over the preceeding weeks, and manufacturers are fairly busy in most lines.

"The shipment of vegetables and fruits to the eastern markets is very heavy and is playing an important part in the commercial activity.

"Bank deposits remain at a high level for this district and available funds are ample to meet probable demands.

"Collections show some improvement and prospects considered good.

"The W. P. Rawleigh Medical Company of Freeport, Ill., is about to open a large factory in Oakland and negotiations are now pending with several eastern manufacturers for sites in the east bay territory.

GIRL ATTENDS MOVIES AND FAILS TO RETURN

Leaving the house last evening to attend a moving picture show, Dorothy Robinson, 18 years of age, a domestic in the employ of Mrs. W. L. Osborne, has failed to return and the police have been asked to search for her. The missing girl left all her personal belongings in the Osborne home and there is no known motive for her disappearance. Miss Robinson is petite, 5 feet 2 inches in height and weighs but ninety-six pounds. She has dark brown hair and eyes and wore a brown jacket and skirt.

Shipping News and Marine Intelligence

SUN, MOON AND TIDE.

United States Coast and Geodetic Survey Table shows times and heights of high and low water in the Oakland Estuary—Standard Time.

Saturday, May 30.

Sun rose ....4:49; Sun sets 7:23
Moon sets ....9:20 p. m.
Moon's first quarter .....June 1, at 3:54 a. m.
Full moon ....June 7, at 9:09 p. m.

May 30 to June 5.

Date	Time L.W.	Ft	Time H.W.	Ft	Time L.W.	Ft	Time H.W.	Ft
	H.W.		L.W.		H.W.		L.W.	
30	1:21	3.2	9:31	-0.3	5:05	4.7	9:40	3.5
31	2:29	4.8	10:18	0.0	5:44	4.9	11:00	3.0
1	3:36	4.4	11:05	0.4	6:13	5.2	...	...
3	1:25	1.5	7:13	4.0	12:41	1.5	7:28	6.0
5	3:15	-0.3	9:50	4.2	2:22	2.5	8:45	6.0

MOVEMENTS OF STEAMERS.

Steamers due to arrive and depart for the next few days are as follows:

TO ARRIVE.

Steamer.	From	Date.
Harvard	San Diego, Los Angeles	May 30
San Joaquin	Tocopilla	May 30
Yucatan	Portland, Astoria	May 30
Brunswick	Fort Bragg	May 30
Norwood	Los Angeles	May 30
Redondo	San Diego, Los Angeles	May 30
City of Puebla	Seattle, Tacoma	May 31
Sea Foam	Mendocino	May 31
Francis H. Leggett	Los Angeles	May 31

TO DEPART.

Steamer.	For	Date.
Hongkong Maru	Admiral Watson	May 30
Bear	Astoria, Portland	May 30
Harvard	Los Angeles	May 30
President	Seattle, Tacoma	May 30
Norwood	Grays Harbor	May 30
Avalon	Willapa Harbor	May 30
Redondo	Coos Bay	May 30
North Fork	Eureka	May 30
Yucatan	Los Angeles, San Diego	May 30
Coos Bay	Santa Barbara	May 30
F. A. Kilburn	Eureka	May 31
Arctic	Fort Bragg	May 31

TOO LATE TO CLASSIFY

ALL day and contract advs. appear in Building and Repair Directory at end of Real Estate Cols.

SITUATION wanted of any kind by Japanese boy, by hour or by day. Phone Oakland 5552; Fred.

IN sunny Fruitvale, 3 furn. rooms; rent $18. 3128 Nicol.

LEGAL NOTICES

NOTICE TO CREDITORS.

Estate of Priscilla Frances Thomas, deceased.

Notice is hereby given by the undersigned, Hiram A. Thomas, executor of the last will and testament of the estate of Priscilla Frances Thomas, deceased, to the creditors of and all persons having claims against the said deceased, to exhibit them with the necessary vouchers within ten months after the first publication of this notice to the said Hiram A. Thomas, executor, at the office of Hiram A. Thomas, 1405 Twenty-third avenue, Oakland, Cal., which said office the undersigned selects as the place of business in all matters connected with said estate of Priscilla Frances Thomas, deceased.

HIRAM A. THOMAS,
Executor of the estate of Priscilla Frances Thomas, deceased.
Dated: Oakland, May 19, 1914.
T. L. CHRISTIANSON,
Attorney-at-Law, Pantages Building, Oakland, Cal.
Date of first publication: May 23, 1914.

SEALED BIDS.

... office of the Comptroller, University of California, Berkeley, Cal., at or before 10 A. M. Thursday, June 11, 1914, for the construction of the ... courts on the grounds of the University of California, Berkeley, as per plans and specifications on file at said office. A deposit of $5 will be required for each set of plans and specifications, which will be refunded upon return of said plans and specifications.

THE REGENTS OF THE UNIVERSITY OF CALIFORNIA.

SATURDAY EVENING

OAKLAND TRIBUNE

MAY 30, 1914.

Hotel Oakland

The Ideal Home Hotel

European Plan

Rooms with detached bath, $1.50 a day up
Rooms with private bath, $2.00 a day up

Attractive Monthly Rates for Rooms and Suites.

VICTOR REITER, Manager.

Latest News from Outside Towns

ORIENTAL BAR IS MADE STRONGER

Dominion Government Will Not Relax the Entry Regulations.

VANCOUVER, B. C., May 30.—That the Dominion government has no intention of relaxing in any way the regulations with regard to the entry of Orientals into British Columbia is indicated by the fact that a new order in council has been passed, making still more rigid the present prohibitions. The present order in council prohibiting the entry of all artisans and laborers for six months has been extended to include two new ports in British Columbia—namely, Newport, near Vancouver, and Alberni, on Vancouver island.

Sunder Sinon, the representative of the Hindus to Ottawa, made a direct appeal to Premier Borden today. He asked particularly that, pending the decision of the court, the government agree to allowing bail and permitting the newcomers to join their friends on shore. He pointed out that their present condition is precarious and uncertain and that they are being put to considerable expense, anxiety and delay. He further asked that the whole question be settled and put on a permanent basis, and claimed that at present the Hindus were being discriminated against.

The government returned a noncommittal reply.

BROTHER MOURNERS ARE KILLED IN ACCIDENT

CHICAGO, May 30.—Hugh and August C. Becker, brothers, were electrocuted last night as they stepped from a florist's shop, where they had purchased flowers for the funeral of their younger brother, Andrew, who was killed in a motorcycle collision.

The brothers emerged from the store with their arms filled with wreaths and stepped to the edge of the walk.

An electric light wire fell and circled about the neck of August. He was enveloped in flame and died instantly. His brother, Hugh, grasped the wire to uncoil it and met a similar fate.

WARFARE DELAYS STATUE SHIPPING

Busts for Oakland Schools Are Sent Twice, But Not Delivered.

HAYWARD, May 30.—The Mexican trouble has caused pieces of statuary consigned to this city to be shipped on journeys which in their aggregate dis- [illegible]

Ordered from a Boston firm about the beginning of the year by the pupils of the grammar school, the statuary was sent by ship to the Isthmus of Panama, whence it was to be shipped up the coast to San Francisco.

On the outbreak of trouble with Mexico the consignment was held up for several weeks at the isthmus and was finally reshipped back to New York. The statues are now on their way from New [illegible] Magellan and will arrive here in about a month, after covering a distance of over [illegible] miles. Whether the statues remain undamaged after their rough voyaging remains to be learned.

The statuary presented to the school consists of busts of Julia Ward Howe and Charles Dickens, given by the high eighth grade pupils and busts of Frances E. Willard and Harriet Beecher Stowe, presented by the low eighth grade.

OFFICIALS TO ATTEND IMPROVERS' MEETING

FRUITVALE, May 30.—A meeting of the Southeast Oakland Improvement Club will be held in the clubrooms at the corner of Eleventh avenue and East Twelfth street on Monday evening.

Mayor Frank K. Mott and Commissioners F. C. Turner, H. S. Anderson, William J. Baccus and John Forrest have been invited to address the gathering. Refreshments will be served.

The Southeast Oakland Club, whoch was formed several months ago, takes in the prosperous communities along or near the waterfront, extending from east of Lake Merritt to Elmhurst. The club is one of the strongest improvement organizations in Oakland.

HAYWARD SCHOOL WILL CLOSE WEEK EARLIER

HAYWARD, May 30. — The Hayward grammar school will close for the summer vacation June 11, a week earlier than usual. Edward Hyatt, State superintendent of public instruction, will be the principal speaker at the commencement exercises.

Last term the graduating class consisted of two boys and fourteen girls. This time there are seven boys to six girls in the class.

The graduates are:

Harriett Day, Edna Soito, Ellen Christiansen, Leila Russell, Gertrude Horn, Mary Rodgers, Joseph Silva, Eugene Collins, John Gonsalves, Charles Quist, Charles Hansen, Clifford Murphey and Ersmo Pacini.

ROAD BUILDING IS HAYWARD INDUSTRY

State Highway Paving Is Part of Comprehensive Work.

HAYWARD, May 30. — This city will be one of the most desirable centers for motor traffic on the completion of $200,000 worth of street work, which has been started in Hayward and vicinity. So [illegible] asphalt plant has been set up at the Southern Pacific depot.

The improvements include asphalting of the foothill boulevard, to be used as the State highway. This will take in five miles of the boulevard between Hayward and San Leandro, which will be relaid with 30 feet of asphalt on a concrete base in the center and oiled macadam on the sides.

Work is now going ahead in earnest in paving upper B street with asphalt for a mile. More than 100 men are en- [illegible] Roadmaster Gansberger of Mount Eden is superintending the grading and oiling of thoroughfares in the east end of town. A $20,000 contract for repaving the road from Hayward to Valle Vista school will be started next month. Contractors' wagons and road building material are coming into town from all quarters and at present Hayward is the center of the largest road building activities in the county.

FLOWERS GATHERED FOR POLICE GRAVES

MELROSE, May 30.—The perfumes of a dozen varieties of flowers ousted the usually stale atmosphere in the interior of the police patrol wagon this morning. Constable Con Keefe went around the East Oakland nurseries and many of the big gardens in the big auto collecting flowers to place on the graves of policemen in Mountain View and St. Mary's cemeteries. Bouquets of carnations, roses and other flowers in large quantities were given by the nurseries and owners of gardens in the annexed district.

MAIL DELIVERY IS EXTENDED IN HAYWARD

HAYWARD, May 30.—Rural delivery in this city will take in a larger territory in the south end on route No. [illegible], commencing Monday. New homes have been built in the outlying portions in the southern district necessitating rural postal extension. J. L. Sawyer has charge of the rural delivery.

LEAL IS ARRAIGNED.

SAN LEANDRO, May 30.—Manuel Leal, who was arrested in San Rafael by Constable M. Borge and brought here to answer to a charge of failing to provide for his wife and children was arraigned before Judge D. U. Toffelmier yesterday. Leal's examination will be held next week.

CHIMNEY FIRE THREATENS.

HAYWARD, May 30. — The fire department turned out to answer an alarm sent in from B and Fifth streets yesterday afternoon. A chimney blaze in the home of J. Nunes threatened the house but the services of the department were not required.

SOARES FUNERAL.

HAYWARD, May 30.—The funeral took place here yesterday of John Machada Soares, a resident in this section who died Wednesday. Soares was 45 years of age and a native of the Azores Islands. He leaves a widow and a daughter. Interment was in St. Joseph's cemetery.

S. N. WOOD, PIONEER MERCHANT, DEAD

Clothier Passes Away at Advanced Age; Came to the State in 1856.

Following a business career of half a century, during which he was one of the most prominent figures in the commercial life of Oakland and San Francisco, Samuel N. Wood, president of the firm of S. N. Wood & Co., and one of the state's commercial pioneers, passed away last night at his home, 1458 Page street, San Francisco. Illness incident to advanced age, according to the physicians in attendance, caused his death. Members of the family were at the bedside when the end came.

Samuel N. Wood's career, from the time he came to California in 1856, was one closely woven with California's many steps to the position it now holds in the Union. He came in the days of the gold rush, but, instead of hurrying into mining he turned his attention to a wholesale clothing and outfitting establishment in Alpine county.

Wood returned to San Francisco in the early 60s, however, and opened his business house there, remaining in the wholesale business until 1895, when he founded the present house of S. N. Wood & Co., of which he was president until the time of his death and which has a large store in Oakland.

Soon after the fire Samuel Wood expressed his confidence in San Francisco by reopening his business on Fillmore street, and there he remained until the completion of the present store in the Pacific building.

A few days after the fire his firm established its Oakland branch, now a strong factor in the organization of his company. He was well known in Oakland, where he often visited and was prominent in commercial organizations, club activities and other civic work of his home city and the state.

He is survived by a wife, Mrs. Henrietta Wood, and two sons and two daughters, Meyer and Benjamin Wood, Mrs. Annie L. Peyser and Mrs. D. H. Green.

The funeral, which will be conducted at the family home in San Francisco, will be private.

REORGANIZATION PLAN OF RAILWAY PROCEEDS

NEW YORK, May 30.—Directors of the Missouri Pacific Railway company decided yesterday to extend until Monday, June 1, the time for depositing the $25,000,000 three-year five per cent notes, maturing on that date. It is understood that slightly per cent of the notes have thus far been deposited. In accordance with the plan to accept new one-year 6 per cent notes, the directors seem hopeful of adding to that amount on the day fixed for the final deposit.

BRENTWOOD IRRIGATED FARMS

"Best in the West"

No better dairy farms in all California. Alfalfa and dairying on Brentwood Irrigated Farms bring large and certain returns.

Brentwood Irrigated Farms are located east of Mt. Diablo in Eastern Contra Costa County on the Southern Pacific railroad. The Santa Fe is about five miles distant. Water transportation about four miles from the east line of the property.

Within 60 miles are the million people of the San Francisco Bay district—a market for everything you will raise, including fruits and vegetables as well as dairy, poultry and pork products.

A complete irrigation system of the highest and best type of construction.

Practically every known California product can be grown here.

Prices, $300 an acre including water right. Write for illustrated pamphlet.

Balfour, Guthrie & Co., 350 California Street, San Francisco

A. Burness, Resident Agent, Brentwood, Calif.

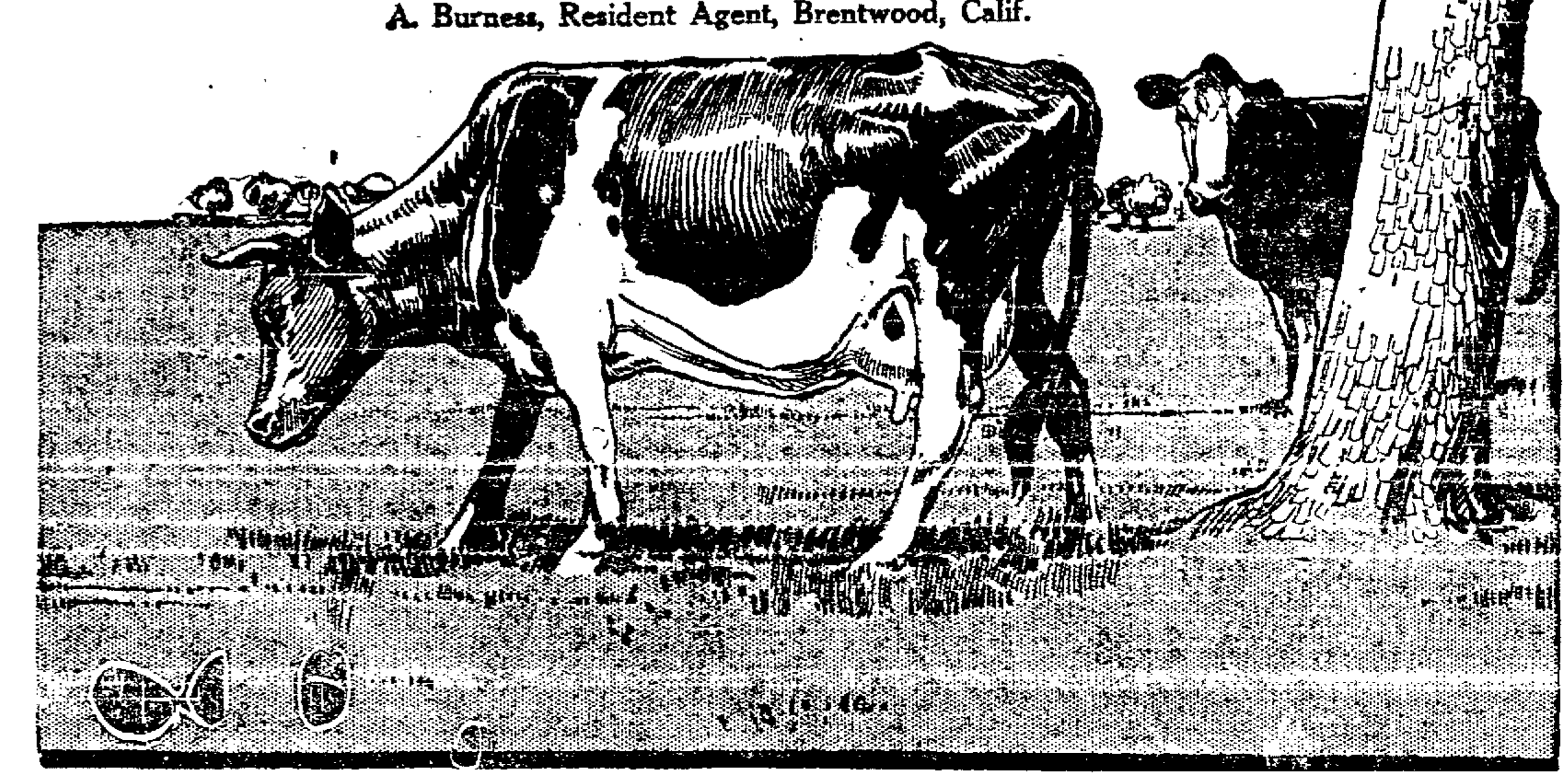

BANKERS DEPART FOR THEIR HOMES

Tour of Bay and Visit to the Exposition Terminate Convention.

Following a day trip, during which the visitors inspected the Exposition grounds, Winehaven and other points of interest, the visiting bankers, who came to Oakland for the big Bankers' Convention, last night and today, departed for their homes in different parts of the state. Some of the delegates stayed over to attend the banquet, given at the Palace Hotel in San Francisco last night in honor of Colonel F. E. Farnsworth, general secretary of the American Bankers' Association. Many left the Hotel Oakland by night trains to valley points last night.

In all, bankers and their families, fully 500 people visited Oakland for the three days of the convention. Colonel Farnsworth, yesterday, during the trip, commented on the attendance of the bankers and also on the progress of exposition work. William T. Dinsmore urged that next year's convention be held in Oakland or San Francisco, during the exposition.

CITY FINANCES ARE SHOWN BY CONTROLLER

SACRAMENTO, May 30.—State Controller John S. Chambers has just completed that portion of his annual report on the financial affairs of California municipalities as affecting assessments, bond debt, receipts and disbursements.

Out of 231 cities, complete reports were received from 205.

The 1912 report had complete returns from 207 cities.

Assessments—1912, $1,892,139,439; 1913, $1,982,280,735; increase $90,141,296.

Bond debts—1912, $83,297,510.96; 1913, $101,405,434.40; increase, $18,107,923.44.

Receipts, all sources—1912, $60,557,300.34; 1913, $63,838,310.05; increase, $3,281,009.71.

Disbursements — 1912, $53,251,005.27; 1913, $67,089,259.36; increase, $13,838,254.09.

The heavy increase in the disbursements of 1913 over 1912 is due in large measure to the use in 1913 of the proceeds of bond sales perfected in 1912, said Controller Chambers.

Ayer's Pills

Gently Laxative. Sugar-coated. Dose, one pill, only one. Sold for 60 years.

Ask Your Doctor. J. C. Ayer Co., Lowell, Mass.

Eilers Music — Home of the [illegible]

1448 San Pablo Ave., Oakland

PAINLESS PATTERSON

The dentist that does his work right.

Corner 10th and Washington, Opposite City Hall, [illegible]

A Better Stove

Modern Gas Ranges Have Many Improvements Which Aid the Housekeeper.

Elevated Ovens, Convenient.

Aluminized Steel Lining Don't Rust.

Enamel Finish, Easily Cleaned.

Built to Last

SEE THEM AT YOUR DEALERS.

PACIFIC GAS & ELECTRIC COMPANY,

OAKLAND. ALAMEDA. BERKELEY.

Night and Day Phones—Oak. 470.

HOLD FUNERAL SERVICES FOR TELEPHONE EMPLOYE

Funeral services were held this morning at the California Crematory over the remains of Lawrence B. Giles, formerly of Oakland and recently assistant manager of the Pacific Telephone and Telegraph Company at Auburn. Giles died while at Tahoe, superintending the installation of a station.

The remains were brought to Oakland yesterday for the funeral. The deceased had been ill for some time and was a brother of R. Porter Giles, Oakland newspaper man. He is survived by a wife.

AGED DOCTOR DIES.

GETTYSBURG, Pa., May 30.—Dr. Harvey W. McKnight, 71, former president of Gettysburg College, is dead here after a year's illness from cancer of the throat. He was also a former president of the general synod of the Lutheran church and a Civil war veteran.

A Delightful Trip

Sunday, May 31st, Ferry Excursion to Exposition Grounds via Key System. —Advertisement.

A cross, peevish, listless child, with coated tongue, pale, doesn't sleep; eats sometimes very little, then again ravenously; stomach sour; breath fetid; pains in stomach, with diarrhea; grinds teeth while asleep, and starts up with terror—all suggest a Worm Killer—something that expels worms, and almost every child has them. Kickapoo Worm Killer is needed. Get a box today. Start at once. You won't have to coax, as Kickapoo Worm Killer is a candy confection. Expels the worms, the cause of your child's trouble. 25c, at your druggist. —Advertisement.

CALIFORNIANS RESCUE SACRAMENTO PROJECT

WASHINGTON, May 30.—Prompt and vigorous action by the California Congressmen prevented the elimination of the big Sacramento river flood control project from the Rivers and Harbors bill by the Senate Commerce committee yesterday.

The committee voted to cut the project out of the bill. When this became known the Californians appeared as a delegation and demanded to be heard. Representatives Curry and Kettner made extended arguments for the project. The committee thereupon rescinded its action and voted to include the project in the bill.

California appropriations added to the bill over the House appropriations by the Senate committee included $200,000 cash for Los Angeles harbor, with for San Rafael creek $27,300 and for Napa river $20,000.

The measure carries appropriations aggregating $53,500,000. This is an increase of about $10,000,000 over the total of the House bill and of $1,094,000 over last year's total.

MEMORIAL DAY ORATOR FORETELLS OWN DEATH

SEATLE, Wash., May 30.—Henry F. Ryan, an aged Grand Army man, dropped dead of heart failure yesterday while about to address a Memorial Day meeting in one of the public schools. He had spoken in one room of the school, telling of the rapid mustering out of the old soldiers, and his premonition that his own name would be called soon. He fell forward lifeless just after being introduced to the second audience.

ITALIAN AMBASSADOR TO AMERICA RECALLED

WASHINGTON, May 30.—Marquis Cusani Confalonieri, the Italian ambassador, presented his letters of recall to the secretary of state yesterday and turned the embassy over to Riccardo Borghoppi, the charge d'affaires. Count Macchi di Cellere, the new ambassador, will arrive to assume his duties in about a month.

Marquis Confalonieri said he intends to withdraw from public life and spend his time on his extensive estate in Italy.

Helping a Woman

Generally means helping an entire family. Her back aches so she can hardly drag around. Her nerves are on edge and she is nearly wild. Headache and Sleeplessness unfit her for the care of her family. Rheumatic Pains and Lumbago rack her body. But, let her take

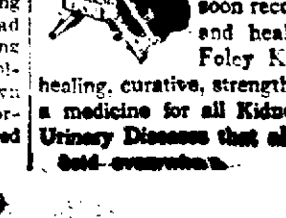

Foley Kidney Pills and all these ailments will disappear. She will soon recover her strength and healthy activity for Foley Kidney Pills are healing, curative, strengthening and tonic, a medicine for all Kidney, Bladder and Urinary Diseases that always cures. Sold everywhere.

An English Miller

—a hundred years ago—thought he would gain trade and a name if he could give people WHITE BREAD instead of dark, the only kind anybody had ever known before that.

So he removed the bran from flour! This made the flour white and pretty, and people took to WHITE BREAD.

But what really happened when the miller threw out the bran-coat? The flour was robbed of practically all the MINERAL SALTS of the grain—the particular elements of most vital need for preserving normal balance of nerve and brain.

Scientists now know that this lack in white flour and products made from it is responsible to a great degree for a host of present-day ills, such as nervous prostration, constipation, kidney trouble, brain fag, and so on.

Grape-Nuts FOOD

made from prime whole wheat and barley, retains ALL the mineral salts just as Nature grows them in the grains, together with ALL the nutriment of these rich food cereals. Grape-Nuts is a perfect food, long baked, easy of digestion, appetizing, and builds sturdy bodies, keen brains and steady nerves.

A ration of Grape-Nuts with other food supplies perfectly what is lacking in white flour products.

"There's a Reason" for Grape-Nuts

—Sold by grocers everywhere.